



**SUPERIOR**

**LA NOSTRA STORIA,  
LA RICERCA DEL COMFORT  
DAL 1965.**

*OUR STORY,  
THE PURSUIT OF COMFORT  
SINCE 1965.*



**C**alia Italia, fondata a **Matera** nel **1965**, è l'azienda più antica del Distretto del Mobile Imbottito della Basilicata. Progetta, realizza ed esporta in tutto il mondo divani e poltrone in pelle e tessuto rinomati per l'**artigianalità**, la **cura dei dettagli**, l'attenzione per il **design** e l'inconfondibile **comfort**.

Puntando sulla valorizzazione del proprio territorio, investendo in ricerca e tecnologia, sviluppando la capacità logistica, l'azienda negli anni non ha mai smesso di crescere, diventando con la direzione artistica e creativa di **Saverio Calia**, e la strategia commerciale di **Giuseppe Calia**, una delle realtà più importanti e riconosciute al mondo nella realizzazione di "mobili imbottiti".

Grazie al lavoro di oltre **1500 persone** del territorio murgiano, Calia Italia realizza quotidianamente più di **1000 sedute**, con oltre **40 nuovi modelli** ogni anno, in **40 diversi rivestimenti** di pelli e tessuti, con più di **400 varianti** di colore per incontrare e soddisfare tutte le esigenze. Da un **magazzino interamente automatizzato** tra i più grandi d'Europa, il comfort pensato e realizzato a Matera raggiunge tutte le latitudini del mondo (dall'Europa all'America, dal Medio all'Estremo Oriente) per essere scelto ogni giorno in più di **90 paesi** da oltre **1000 persone**.

*Calia Italia, established in **Matera** in **1965**, is the most ancient company of the Upholstery Furniture District in Basilicata. The company designs, manufactures and exports worldwide sofas and chairs in leather and fabric, known for their outstanding **craftsmanship**, **care for details**, attention to **design** and unmistakable **comfort**. With the constant aim of promoting the territory, investing in research and technology and developing its logistics capacity, the company has never stopped growing over the years, thus becoming - under **Saverio Calia's** artistic and creative direction and **Giuseppe Calia's** commercial strategy - one of the most renowned companies in the production of upholstered furniture worldwide.*

*Thanks to the efforts of over **1,500 people** working in the Murgia area, Calia Italia guarantees a daily production of over **1,000 seats** a day, developing more than **40 new models** per year, in **40 different covers** both in leather and fabric available in over **400 colors**, in order to meet and fulfill all customers' needs. Calia Italia's comfort, conceived and made in Matera, is stored in one of the largest **automated warehouses** in Europe to be delivered to any place in the world (from Europe to America, from Middle to Far East) and is chosen every day in more than **90 countries** by over **1,000 people**.*



Matera, Sasso Barisano

# YOUR COMFORT EXPERIENCE

Con la Superior Collection Calia Italia inaugura una nuova concezione dello stile. I modelli della collezione sono veri e propri oggetti di design che nascono dall'unione di mondi, stimoli e ispirazioni di natura diversa: collaborazioni con designer esterni, realizzazione di progetti di natura sociale, partecipazione a eventi culturali, sinergia con istituti universitari. Ogni divano ha un suo stile e ogni stile ha la sua storia: il risultato è una comfort experience unica.

*The 'Superior Collection' sees Calia Italia inaugurate a new concept of style. The models of the collection are true design objects that are born from the union of worlds, stimuli and inspirations of a different nature. They are the products of collaborations with external designers, the realisation of social projects, participation in cultural events and synergy with universities. Each sofa has its own style and each style has its own story. The result is a unique comfort experience.*

MATHEOLA	07
JACOB	17
FOSTER	27
NORMAN	37
MATER FAMILIAS DAY BED	47
MATER FAMILIAS DIVANO	57
MATER FAMILIAS POLTRONCINA	67
MATER FAMILIAS POUF / BENCH	77
MATER FAMILIAS VENERE	85
MATER FAMILIAS VENERE POLTRONE	95
MATER FAMILIAS ART NOUVEAU	105
QUINT'ESSÈNZA	115
COSMO	125
BELLE EPOQUE	135
GIUGGIOLA	145
ELISIR	155
FLEUR	165
GENIUS LOCI	175
POLI	185
U'STROZZ, MACARON, TRAPEZIO POUF	195
INDICE SINOTTICI   TECHNICAL DATA INDEX	199



# MATHEOLA

---

EXPERIENCE

Matheola è il nome primordiale di Matera: è così che questo modello prende forma, ispirandosi al gusto della terra in cui è nato. Un divano importante che permette di vivere la comfort experience insieme a tutta la famiglia grazie ad una seduta ampia e accogliente e alla possibilità di aumentare la sua profondità, nonché l'altezza della spalliera, attraverso un meccanismo che riposiziona la spalliera verso il retro. Caratterizzato da un look moderno ed essenziale, Matheola è un modello estremamente versatile che offre soluzioni sia fisse che angolari.

*Matheola is the primordial name of Matera and this is how this model takes shape, inspired by the taste of the land where it was born. It is an important sofa that allows you to live the comfort experience together with the whole family thanks to a wide and welcoming seat and the possibility to increase its depth, together with the height of the backrest, through a mechanism that repositions the backrest towards the back. Characterised by a modern and essential look, Matheola is an extremely versatile model that offers both fixed and corner solutions.*

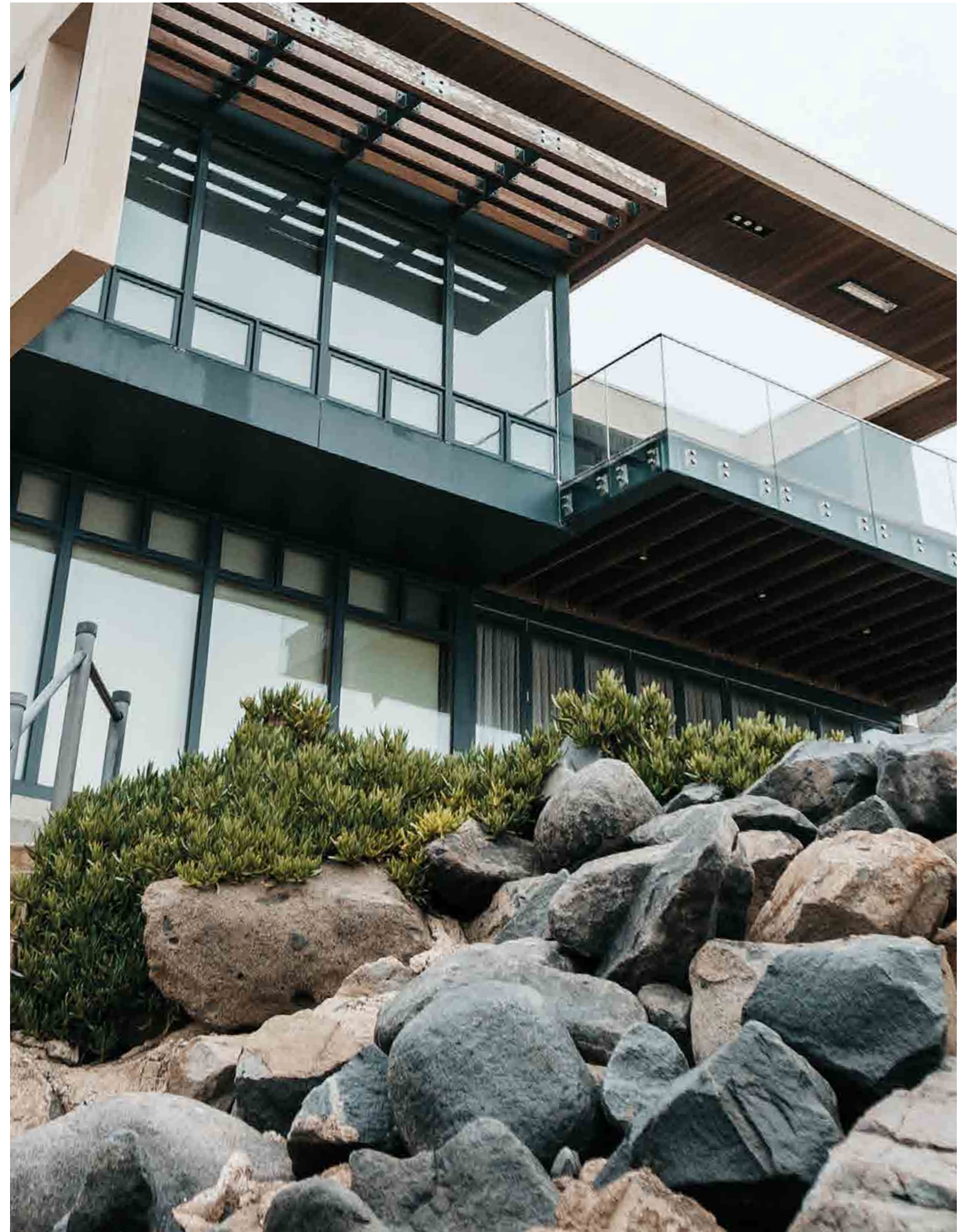







MATHEOLA CAL1093  
320+410

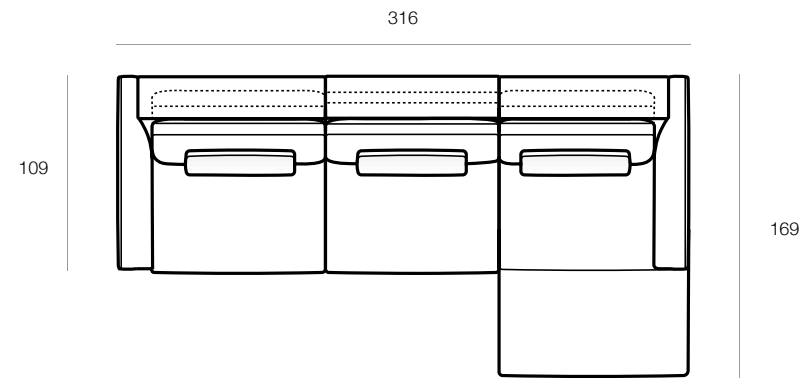

MATHEOLA CAL1093  
**vers.320**  
DIVANO 3 POSTI 1 BRACCIOLO SX  
RIV: SUAVE 1517 GRIGIO SCURO  
LADY 4267 35 TORTORA  
1 LEFT ARM FACING 3 SEATER  
COV: SUAVE 1517 GRIGIO SCURO  
LADY 4267 35 TORTORA

**vers.410**  
CHAISE LONGUE BRACCIOLO DX  
RIV: SUAVE 1517 GRIGIO SCURO  
LADY 4267 35 TORTORA  
CHAISE LONGUE RIGHT ARM FACING  
COV: SUAVE 1517 GRIGIO SCURO  
LADY 4267 35 TORTORA

MATHEOLA CAL1093  
320+410





# JACOB

---

EXPERIENCE

Schienale alto o basso, seduta soffice garantita dall'imbottitura in piuma, comodità impareggiabile: è l'identikit di Jacob, la poltrona che si ispira allo stile classico delle sedute bergère da lettura e lo interpreta secondo il design di Calia Italia, abbinando pelli naturali e tessuti pregiati. Una vera e propria icona, capace di regalare una comfort experience unica.

*A high or low backrest, a seat with softness guaranteed by feather padding and incomparable comfort, this is the identikit of Jacob. An armchair inspired by the classic style of 'bergère' reading chairs and interpreted according to the design of Calia Italia, it combines natural leathers and fine fabrics. It is a true icon, which can offer a unique comfort experience.*





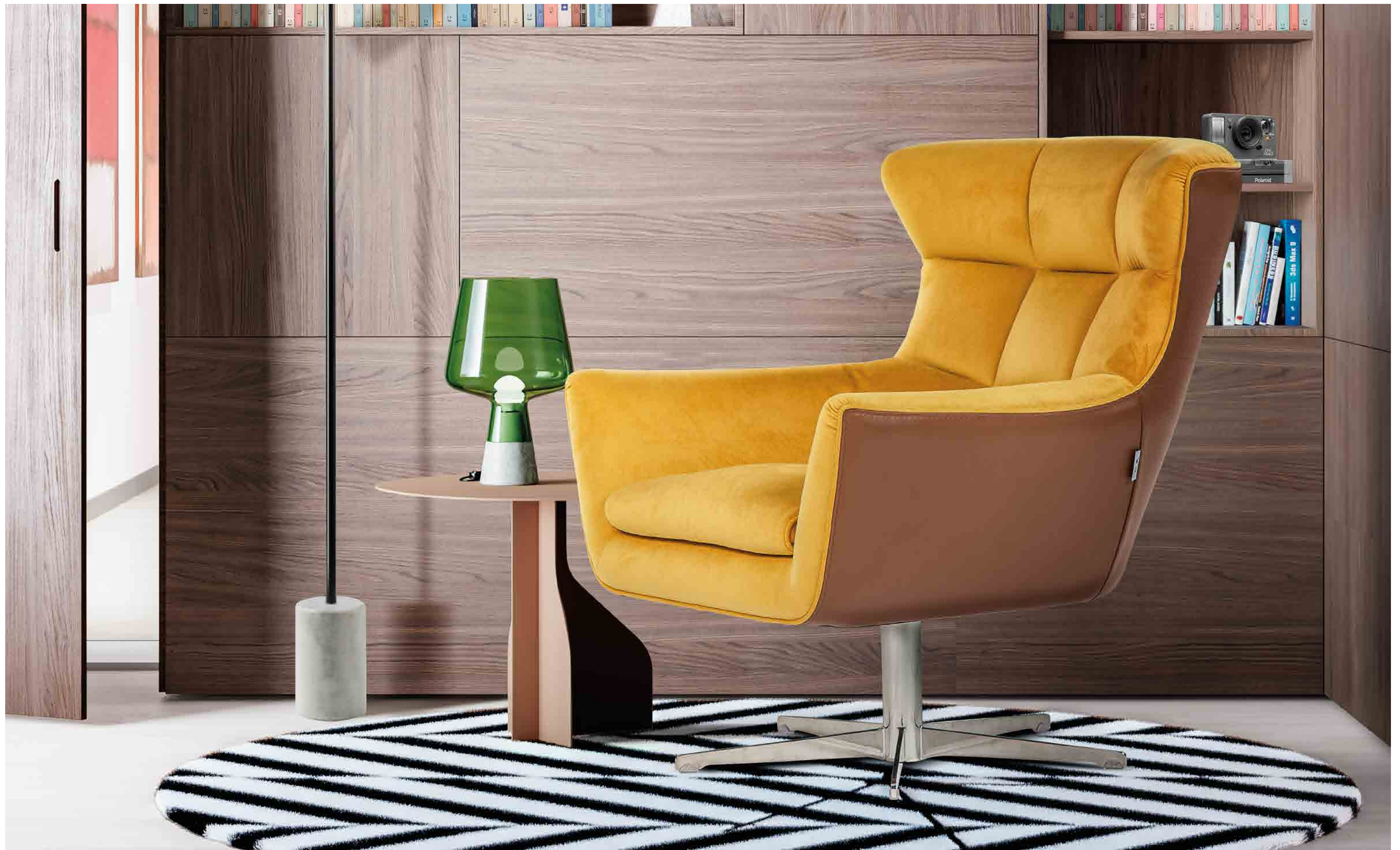



JACOB CAL1004  
P69



JACOB CAL1004  
143

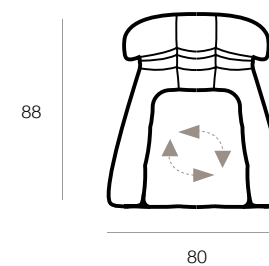
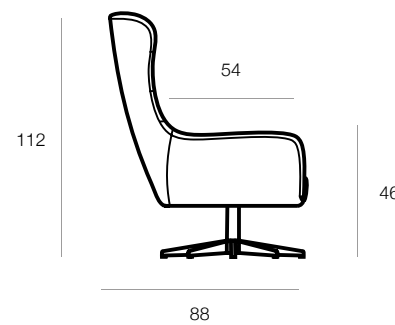

JACOB CAL1004

**vers.143**  
POLTRONA SWIVEL  
PURE 4115 CUIOIO SCURO  
BASE SWIVEL METALLO LUCIDO  
SWIVEL CHAIR  
PURE 4115 CUIOIO SCURO  
SWIVEL BASE SHINY METAL

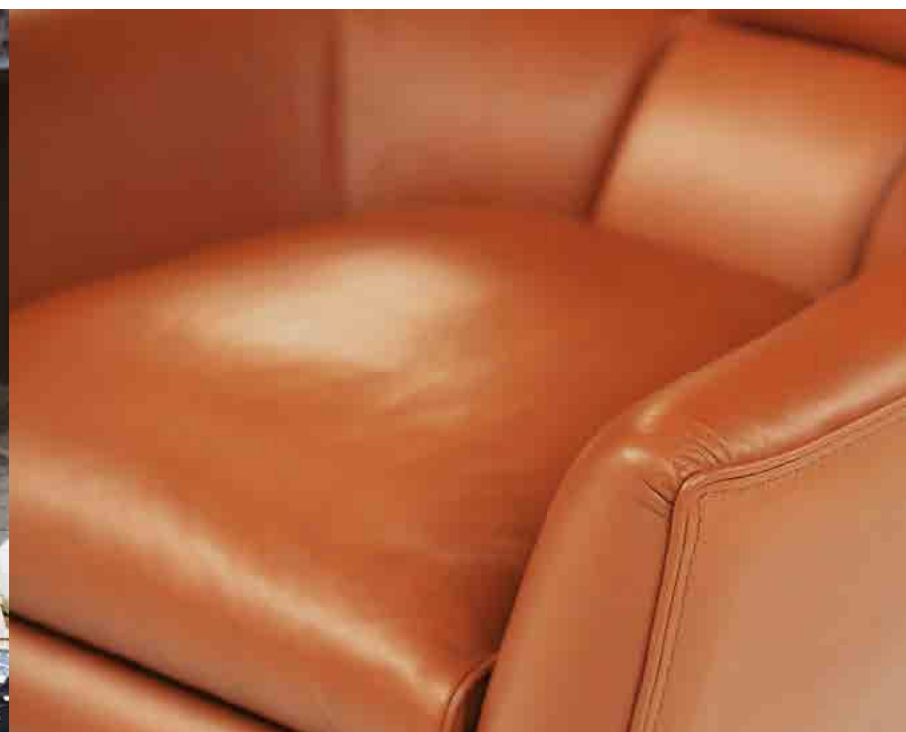

JACOB CAL1004  
143



JACOB CAL1004  
P69

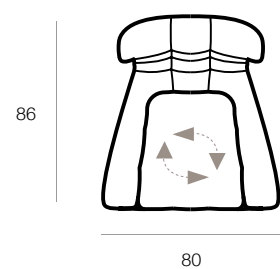
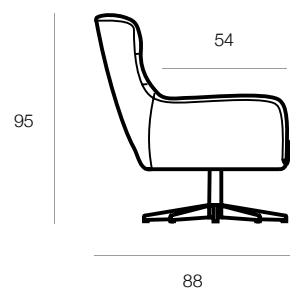

JACOB CAL1004  
**vers.P69**  
POLTRONA BASSA SWIVEL  
1° RIV: SUAVE 1527 LION  
2° RIV: PASCIA 35 GIALLO  
BASE SWIVEL METALLO LUCIDO  
SWIVEL LOW CHAIR  
1st COV: SUAVE 1527 LION  
2nd COV: PASCIA 35 GIALLO  
SWIVEL BASE SHINY METAL

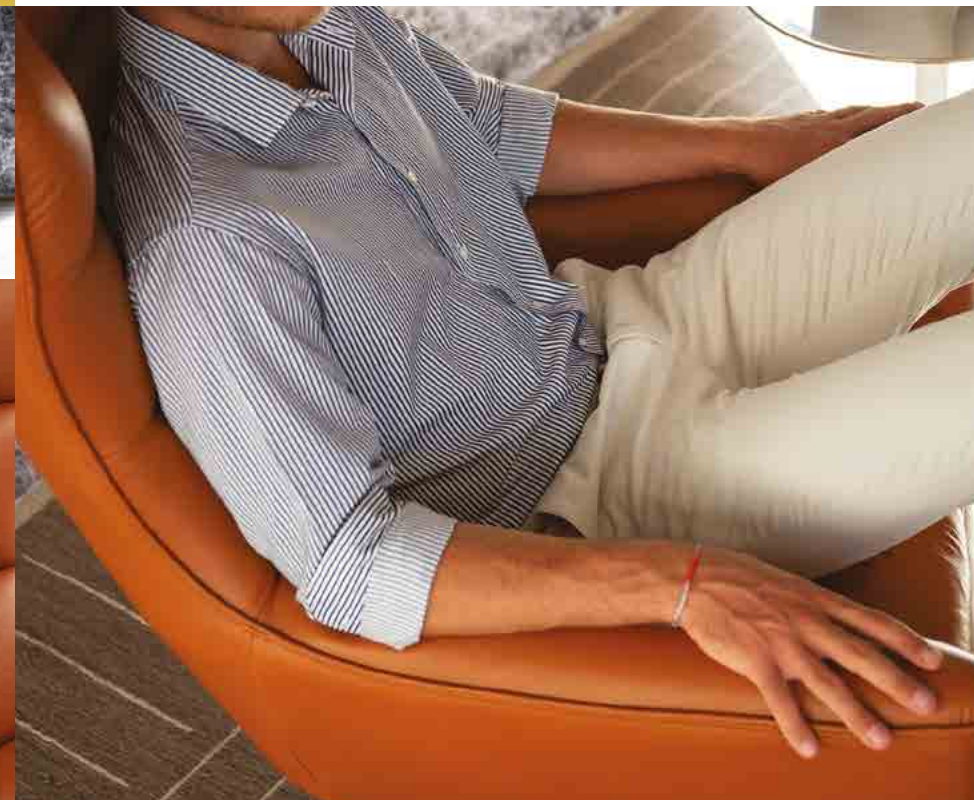



# FOSTER

---

EXPERIENCE

Foster è un divano dall'aspetto morbido e dalle dimensioni generose, caratterizzato da un'ampia seduta e un bracciolo importante, nascosto frontalmente in parte dal martello della seduta. Un divano volutamente importante, anche nel nome, che si colloca nel segmento alto di gamma. Foster è un divano imponente, che ruba la scena negli spazi ampi e si fa guardare da ogni angolazione.

*Elegant, sober and imposing, Foster is the sofa that stands out for its essential design and generous dimensions. A large seat, important armrest and natural leather upholstery - characterised by a decorative stitching- make Foster a model that steals the scene in the widest of spaces. It lets itself be admired from every angle and gives one of the most precious ingredients for the comfort experience: space.*

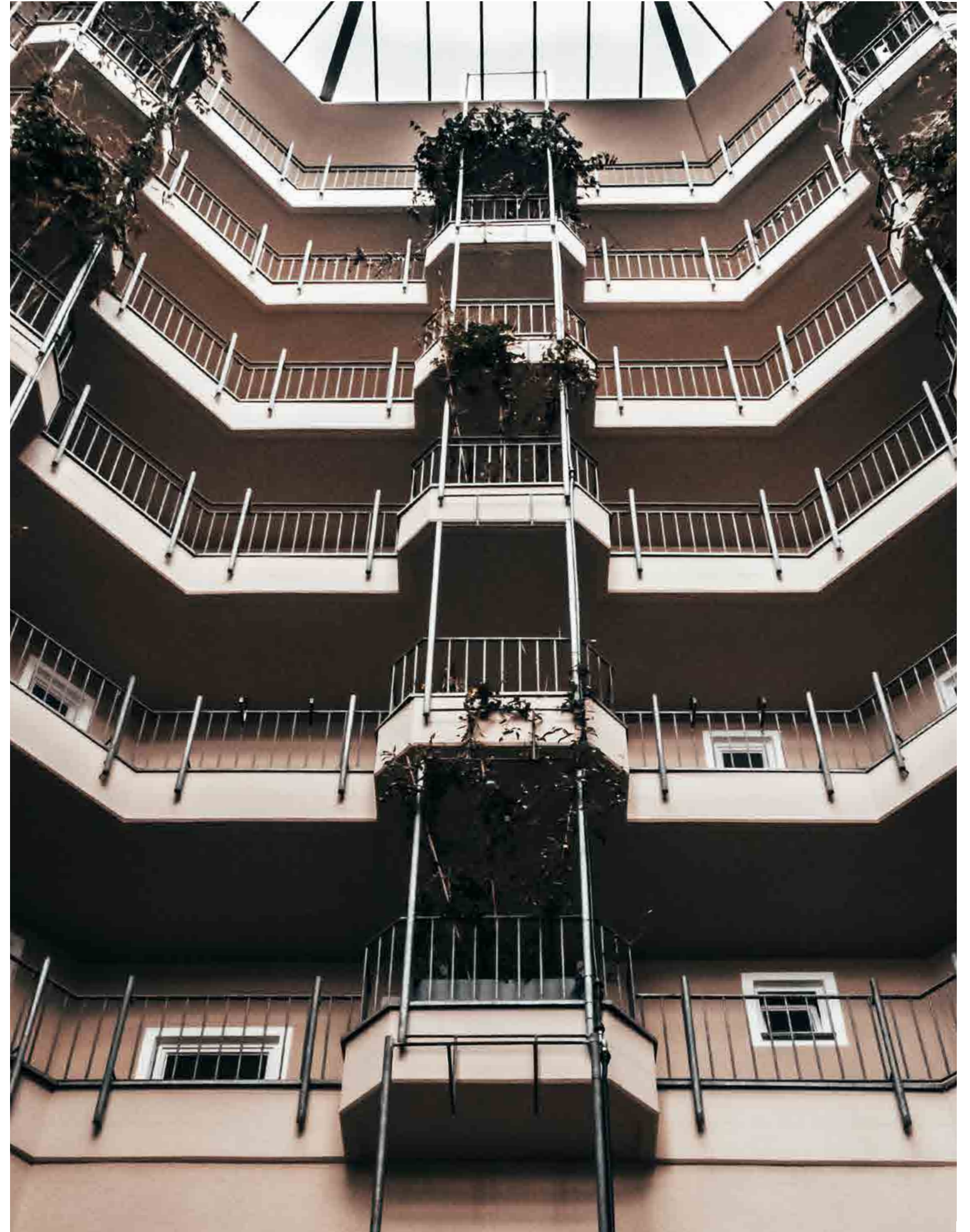









FOSTER CAL1155

**vers.320**  
 DIVANO 3 POSTI 1 BRACCIOLO SX  
 MAMMUT 5012 LAVA  
 PVC H4  
 LHF 3-SEATER  
 MAMMUT 5012 LAVA  
 PVC H4

**vers.114**  
 POLTRONA MAXI 1 BRACCIOLO DX  
 MAMMUT 5012 LAVA  
 PVC H4  
 RH-F MAXI CHAIR  
 MAMMUT 5012 LAVA  
 PVC H4



FOSTER CAL1155/1155\_2  
 252+410

FOSTER CAL1155  
 320+114

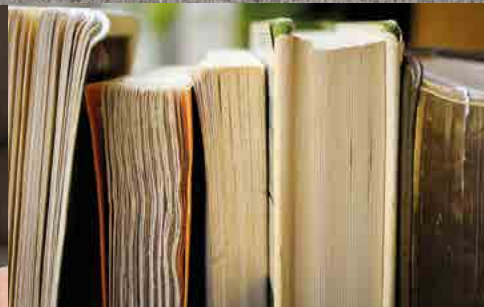
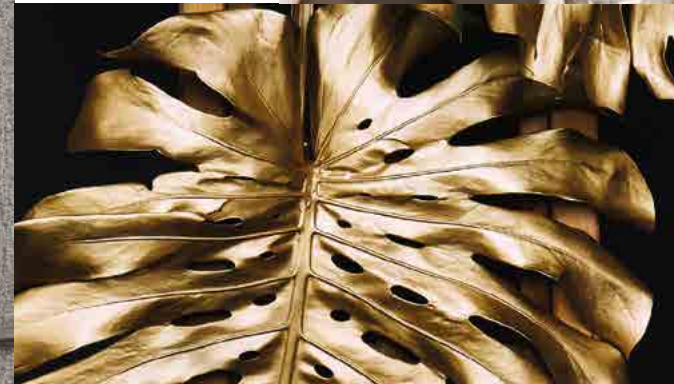
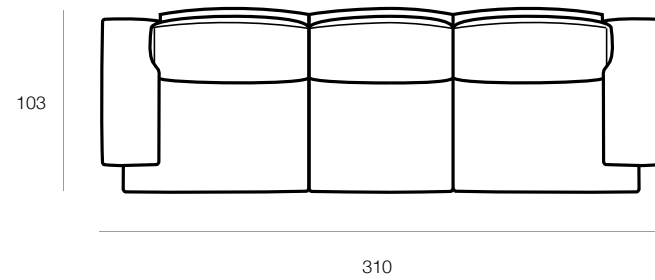

FOSTER CAL1155/1155\_2  
 252+410

FOSTER CAL1155/1155\_2

**vers.252**  
 DIVANO 2 POSTI 1/2 1 BRACCIOLO SX  
 NISA 209 BIANCO  
 LHF 2 1/2 SEATER  
 NISA 209 BIANCO

**vers.410**  
 CHAISE LONGUE 1 BRACCIOLO DX  
 NISA 209 BIANCO  
 RH-F CHAISE LONGUE  
 NISA 209 BIANCO

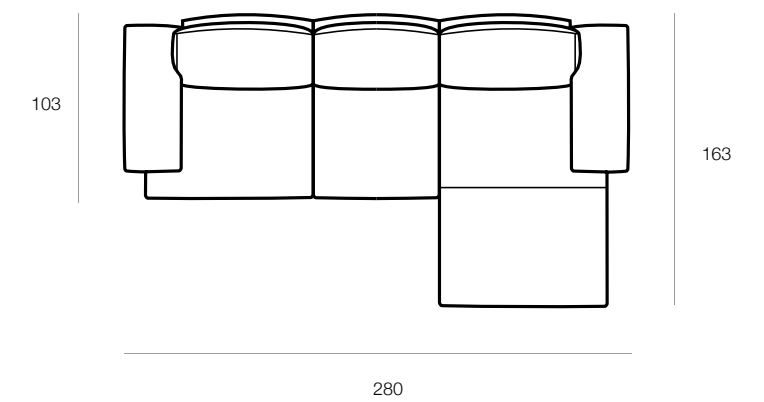



# NORMAN

---

EXPERIENCE

Designer: Daniele Della Porta  
Leggera nella forma e sorprendentemente comoda, Norman è la poltrona caratterizzata da una struttura tubolare in metallo inclinata in avanti, come per sfidare chi la ammira, invitando a sedersi e a provare la sua inaspettata comodità. Dotata di scocca e braccioli rivestiti in cuoietto rigenerato, Norman accoglie un morbido cuscino-spalliera studiato per offrire una comfort experience stilosa e al tempo stesso informale.

*Designer: Daniele Della Porta  
Light in shape and surprisingly comfortable, Norman is an armchair characterised by a tubular metal frame that tilts forward, as if to challenge those who admire it, and invites them to sit down and experience its unexpected comfort. Equipped with a shell and armrests upholstered in regenerated leather, Norman welcomes a soft cushion-back designed to offer a stylish yet informal comfort experience.*

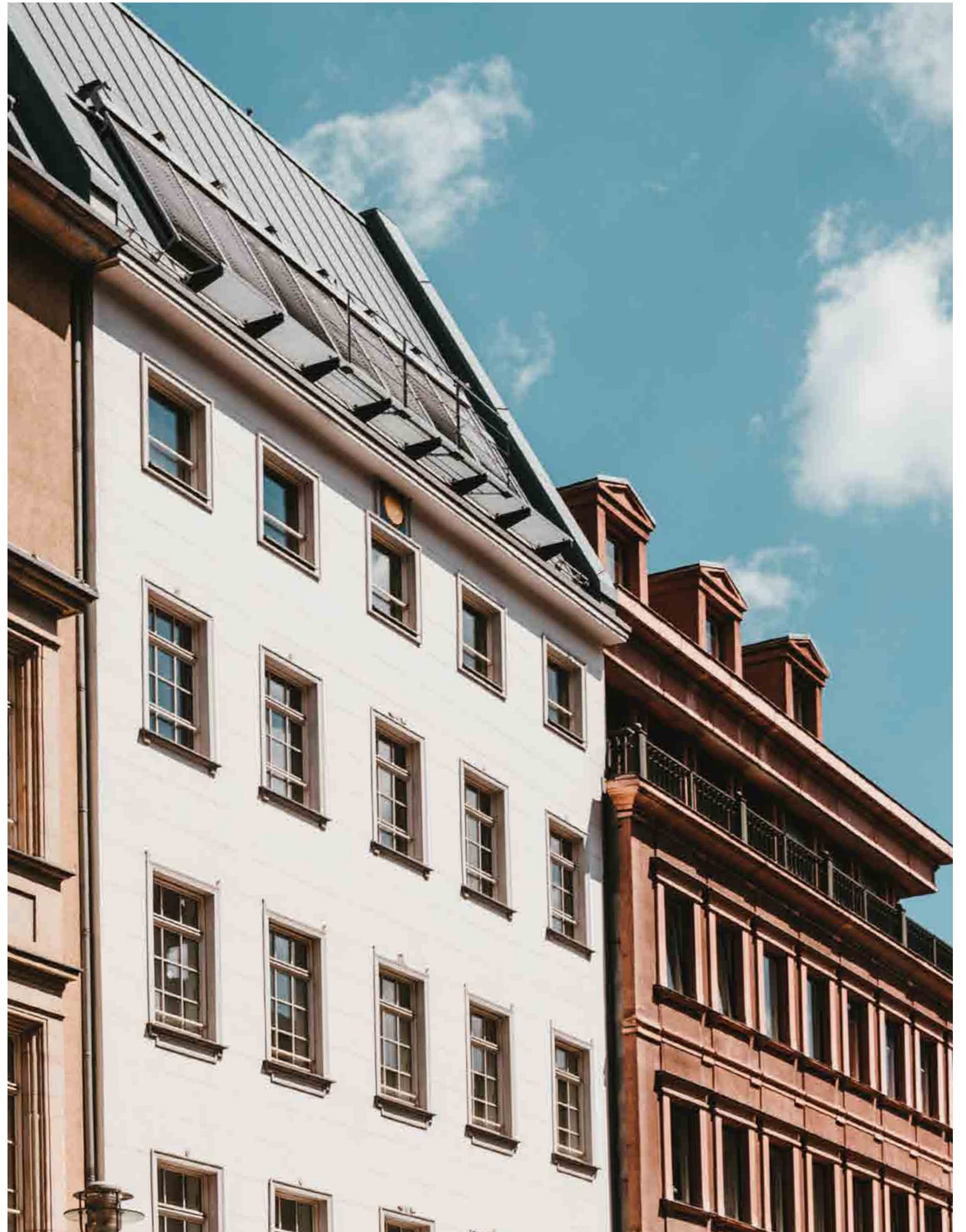







NORMAN CAL1160  
E24

NORMAN CAL1160  
E24

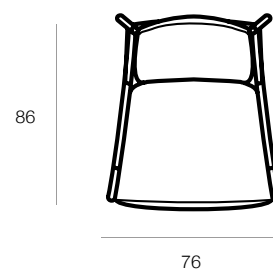

NORMAN CAL1160  
E24



NORMAN CAL1160  
E24



NORMAN CAL1160

**vers.E24**

POLTRONCINA  
CHEVRON COL.801 VERDE  
SCHIENALE E BRACCIOLI  
IN CUIOINETTO RIGENERATO COL.29 TORTORA  
STRUTTURA IN TUBOLARE METALLICO  
CON FINITURA IN ORO OTTONATO SATINATO  
EASY CHAIR  
CHEVRON COL.801 VERDE  
BACKS AND ARMREST COVERING IN 29 DOVE-GREY COLOR  
REGENERATED CUIOINETTO LEATHER  
SHINY METAL TUBE-SHAPED STRUCTURE  
WITH SATINIZED BRASSPLATED GOLDEN FINISH







## day bed MATER FAMILIAS

---

EXPERIENCE

Day Bed è il capostipite della collezione Mater Familias. Un vero e proprio lettino dello psicologo che nasce nell'ambito di Architecture of Shame, progetto realizzato per Matera Capitale Europea della Cultura 2019 con lo scopo di raccontare la riabilitazione dalla vergogna della vita nei Sassi. Mater Familias è una collezione dedicata al ruolo della donna e alla cultura materana e il Day Bed è il suo primo modello che ne racchiude tutte le caratteristiche trasformandole in comfort experience: il piede a forcella ha la forma dell'utensile usato dalle donne per tirare le corde su cui stendere il bucato, le cuciture perimetrali richiamano quelle dei sacchi di grano e di farina, le imbottiture evocano i materassi cuciti dalle donne e i cuscini sovrapposti raccontano la stratificazione della cultura millenaria di Matera, la struttura è accogliente e richiama la solidarietà del 'vicinato'.

*Day Bed marks the beginning of the Mater Familias collection. Created within the Architecture of Shame project (Matera European Capital of Culture 2019), this is a true bed of the psychologists, which aims to tell the story of the rehabilitation from the shame of life in the Sassi during the past. Mater Familias, a collection dedicated to the role of women and the culture of Matera, presents the Day Bed as its first model. It contains many features that transform it into a comfort experience. They include: elegant forked legs, a reference to the female world in which the forked clothes props were used to raise the washing lines, the perimeter seams that recall the bags of wheat and flour they used, the padding that evokes the mattresses sewn by women and the overlapping cushions, which refer to the stratification of the ancient culture of Matera, the frame shape is embracing and somehow recalls the social life in the ancient neighbourhoods.*



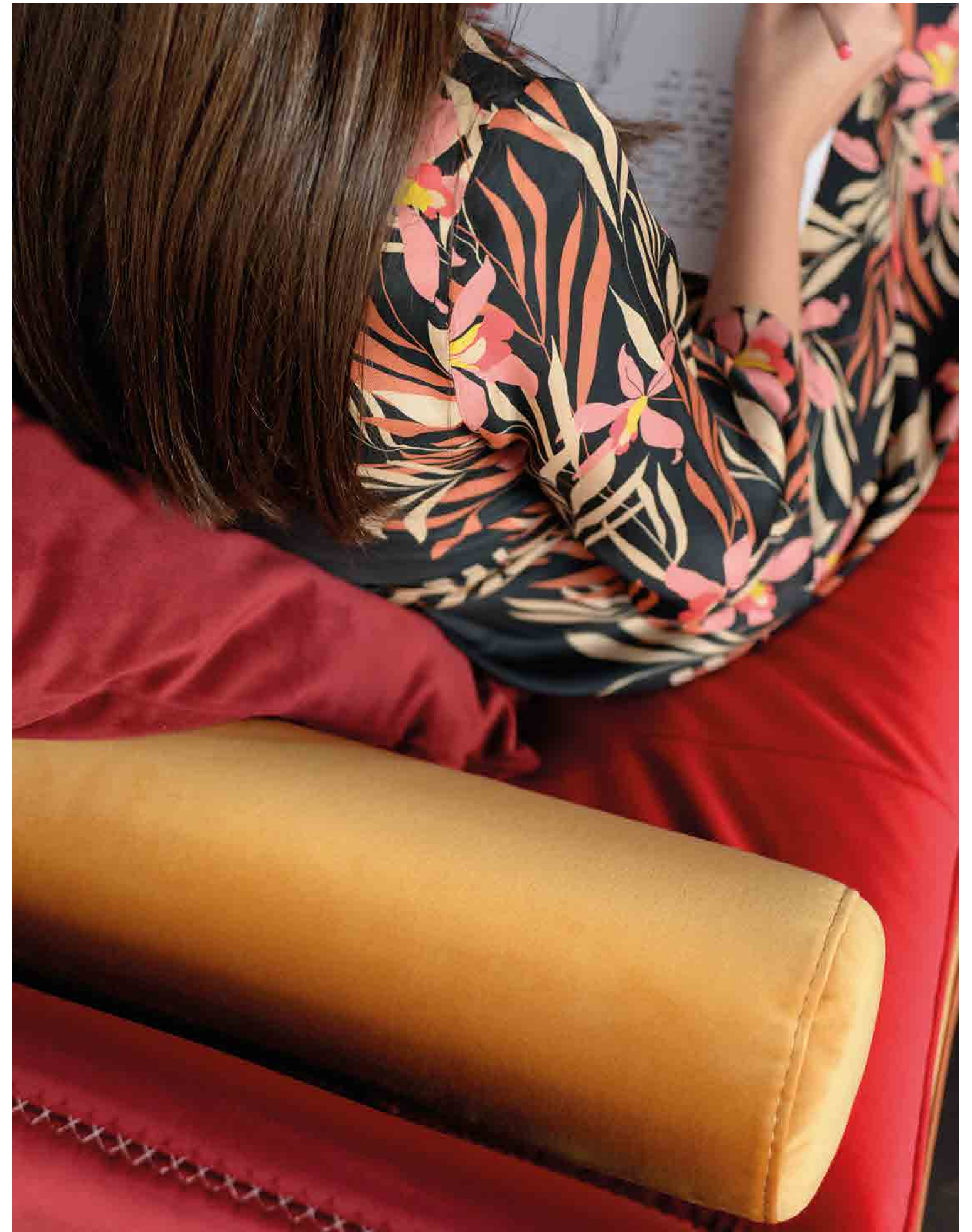





MATER FAMILIAS CAL1139  
J99+109+661+750

MATER FAMILIAS CAL1139

**vers.J99**  
DAY BED 1B SX\_A  
DUBAI V. 3926 AMARANTO  
FINITURA RAME  
LHF DAY BED\_A  
DUBAI V.3926 AMARANTO  
FINISH COPPER

**vers.109**  
CUSCINO 90° 50X50  
PAINTACT DIS.7-70 ROSSO  
50X50 90° PILLOW  
PAINTACT DIS.7-70 ROSSO

**vers.661**  
CUSCINO  
DUBAI V. 3926 AMARANTO  
PILLOW  
DUBAI V.3926 AMARANTO

**vers.750**  
RULLO  
DUBAI V.3924 OCRA  
BOLSTER  
DUBAI V.3924 OCRA



MATER FAMILIAS CAL1139  
J99+109+661+750

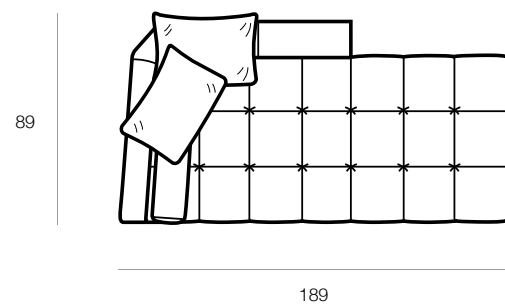



divano  
**MATER FAMILIAS**  
EXPERIENCE

Il divano Mater Familias presenta le caratteristiche principali della collezione di cui fa parte: il piede a forcella, la seduta stratificata e la struttura sottile e avvolgente. Un modello creato per sostenere e accogliere con stile ed eleganza tutto ciò che dà forma alla tua comfort experience.

*The Mater Familias sofa presents the main features of this collection, including the forked foot, layered seat and thin and enchanting structure. A model created to support and welcome, with style and elegance, everything that gives shape to your comfort experience.*









MATER FAMILIAS CAL1139  
124+601



MATER FAMILIAS CAL1139  
124+601



MATER FAMILIAS CAL1139

- vers.124**  
POLTRONA MAXI 1 BRACCILO SX  
BYRON 4012 INK BLUE  
FINITURA CHAMPAGNE  
LHF MAXI CHAIR  
BYRON 4012 INK BLUE  
CHAMPAGNE FINISH
- vers.601**  
CHAISE LONGUE MAXI 1 BRACCILO DX  
BYRON 4012 INK BLUE  
FINITURA CHAMPAGNE  
RHF MAXI CHAISE LONGUE  
BYRON 4012 INK BLUE  
CHAMPAGNE FINISH



MATER FAMILIAS CAL1139  
124+601

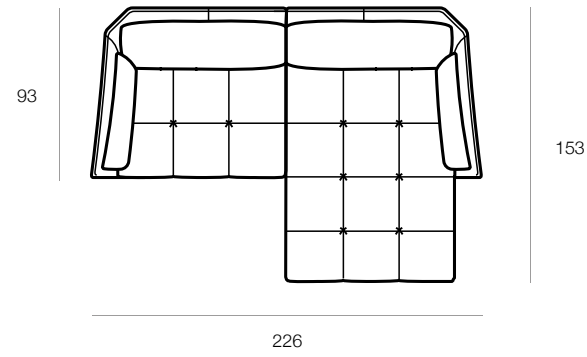



poltroncina  
**MATER FAMILIAS**  
EXPERIENCE

Le caratteristiche della collezione Mater Familias racchiuse in una poltroncina essenziale, elegante e al tempo stesso estroversa. Come un nido prezioso, tanto piccolo quanto speciale, la poltroncina Mater Familias regala una comfort experience a tutta la famiglia con la sua struttura sottile e avvolgente e la tipica seduta stratificata.

*The characteristics of the Mater Familias collection contained in an essential, elegant and, at the same time, extrovert armchair. Like a precious nest, as small as it is special, the Mater Familias armchair offers a comfort experience to the whole family with its thin and enchanting structure and its typical layered seat.*









MATER FAMILIAS CAL1139  
E24



MATER FAMILIAS CAL1139  
E24

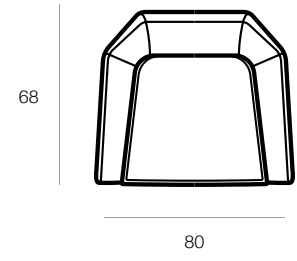

MATER FAMILIAS CAL1139

**vers. E24**  
POLTRONCINA  
DUBAI STAMPATO COLIBRI  
FINITURA CHAMPAGNE  
EASY CHAIR  
DUBAI STAMPATO COLIBRI  
CHAMPAGNE FINISH



MATER FAMILIAS CAL1139  
E24



pouf / bench  
**MATER FAMILIAS**  
EXPERIENCE

Il modello Mater Familias è disponibile anche nelle versioni pouf – presenti in forma rettangolare e tonda – e bench. Rispetto alle dimensioni contenute dei pouf, la bench è una versione più lunga e meno profonda e può essere utilizzata come panca nella zona giorno o come fondoletto per arredare la zona notte. Caratterizzati dalla tipica seduta stratificata, sono studiati per creare configurazioni sempre nuove dando vita a uno spazio che supera le separazioni funzionali degli ambienti e li trasforma in una dimensione unica in cui vivere una comfort experience fatta di comoda convivialità.

*The Mater Familias model is also available as a footstool and offers rectangular and round shapes as well as bench versions. Compared to the small size of the footstools, the bench is a longer and shallower version that can be used as a bench in living areas or as a bed base to furnish sleeping areas. Characterised by typical stratified seats, these products are designed to create new configurations that create a space that goes beyond the functional separations of rooms, transforming them into a unique dimension in which to live a comfort experience made of comfortable conviviality.*



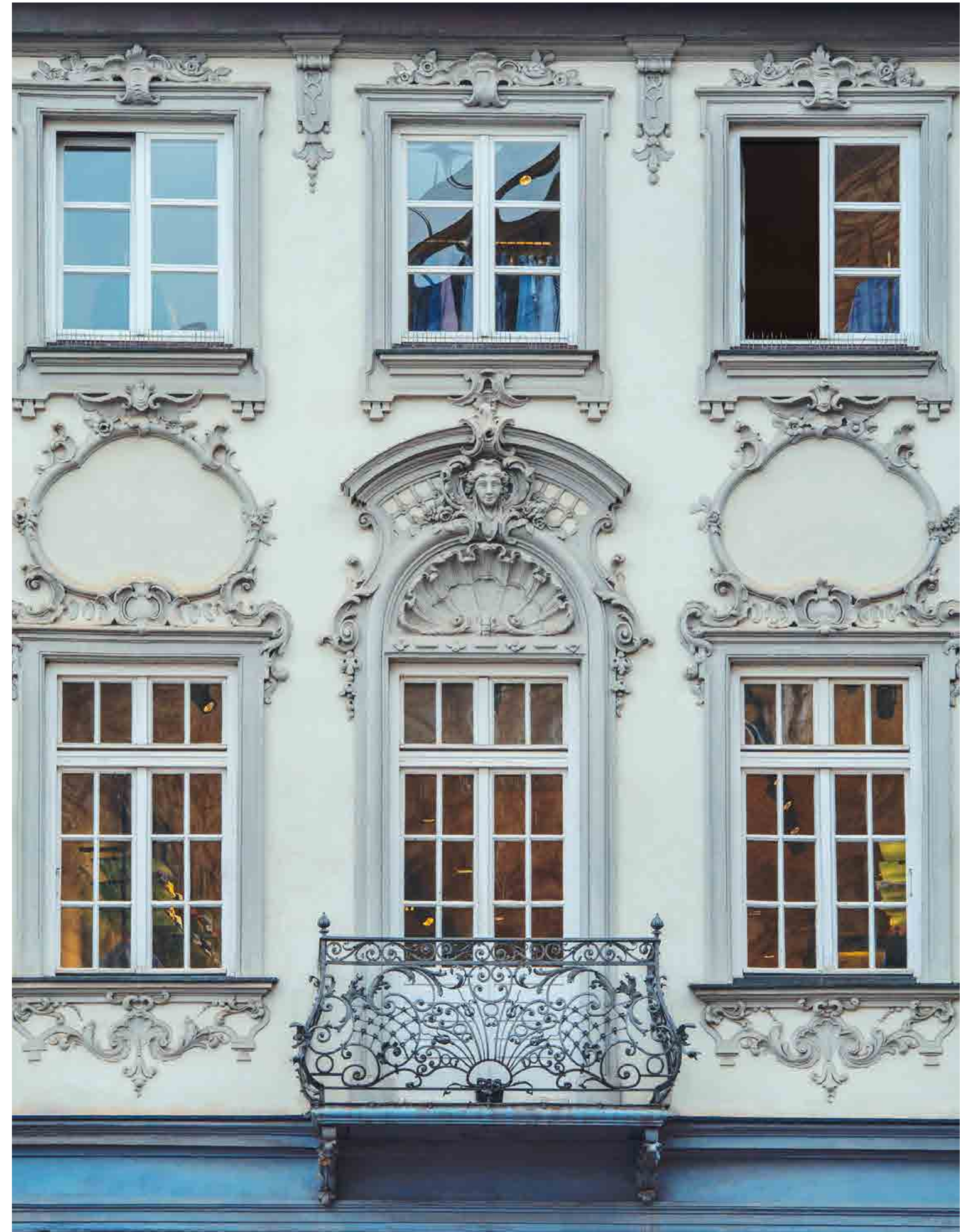

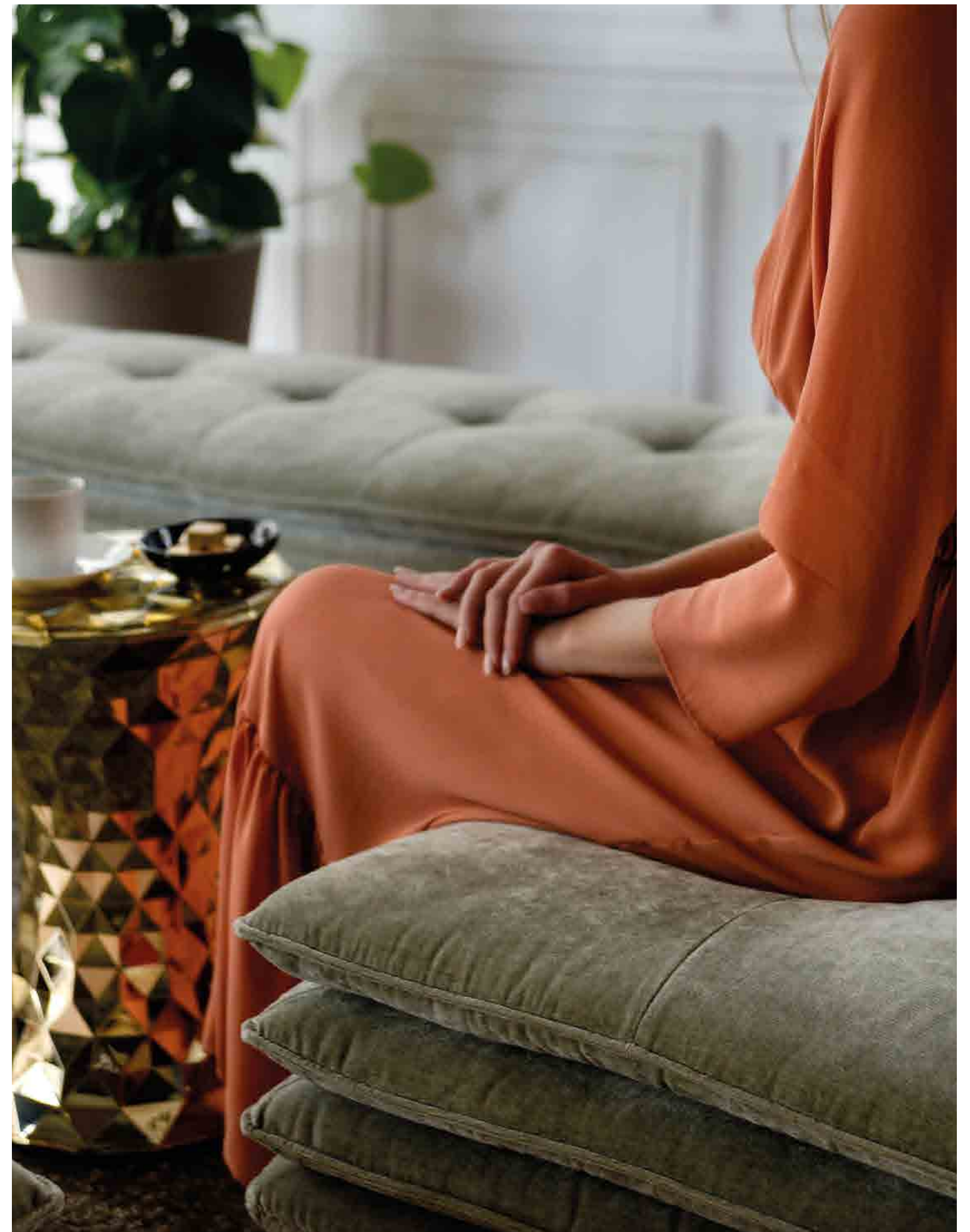

POUF CAL1139  
795

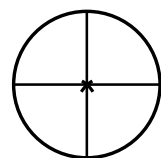
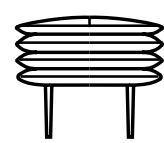

POUF TONDO  
CAL1139

**vers.795**  
POUF TONDO  
YOU 24 MUSCHIO  
FINITURA CHAMPAGNE  
ROUND OTTOMAN  
YOU 24 MUSCHIO  
CHAMPAGNE FINISH

BENCH CAL1139

**vers.956**  
BENCH  
YOU 24 MUSCHIO  
FINITURA CHAMPAGNE  
BENCH  
YOU 24 MUSCHIO  
CHAMPAGNE FINISH



BENCH CAL1139  
956

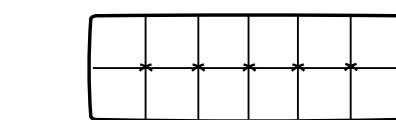

105

50

BENCH CAL1139  
956



POUF CAL1139

**vers.635**  
POUF RETTANGOLARE  
YOU 24 MUSCHIO  
FINITURA CHAMPAGNE  
RECTANGULAR OTTOMAN  
YOU 24 MUSCHIO  
CHAMPAGNE FINISH

**vers.641**  
POUF RETTANGOLARE MAXI  
YOU 24 MUSCHIO  
FINITURA CHAMPAGNE  
RECTANGULAR OTTOMAN MAXI  
YOU 24 MUSCHIO  
CHAMPAGNE FINISH



POUF CAL1139  
635

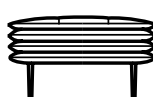
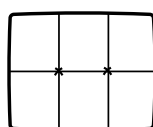

75

60

POUF CAL1139  
641

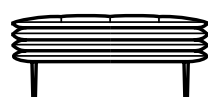
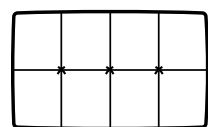

100

60





divano  
MATER FAMILIAS  
VENERE

EXPERIENCE

Declinazione del Mater Familias secondo un gusto più italiano, Venere rappresenta il modello più essenziale della collezione. La sua struttura sottile e avvolgente ospita morbidi cuscini per esperienze di puro comfort. Oltre alla versione divano, Venere è disponibile anche in versione divano small e dormeuse. Il primo nasce per offrire lo stile del modello Venere in dimensioni più contenute ed è perfetto anche negli ambienti più piccoli. Il secondo richiama il design del Mater Familias Day Bed con una seduta più avvolgente, grazie ai cuscini per spalliera e bracciolo.

*Created as an interpretation of the Mater Familias collection but with more of an Italian taste, Venus represents the most essential model of this collection. Its thin and enchanting structure houses soft cushions for the seat, backrest and armrests and welcomes every moment of your life giving you experiences of pure comfort. Venere is available both as a sofa version and as a small sofa and dormeuse. Small sofa versions feature compact proportions and are the perfect choice to suit smaller environments. The dormeuse version on the other hand recalls the Mater Familias Day Bed's design, with a more embracing seat, thanks to its back and armrest cushions.*

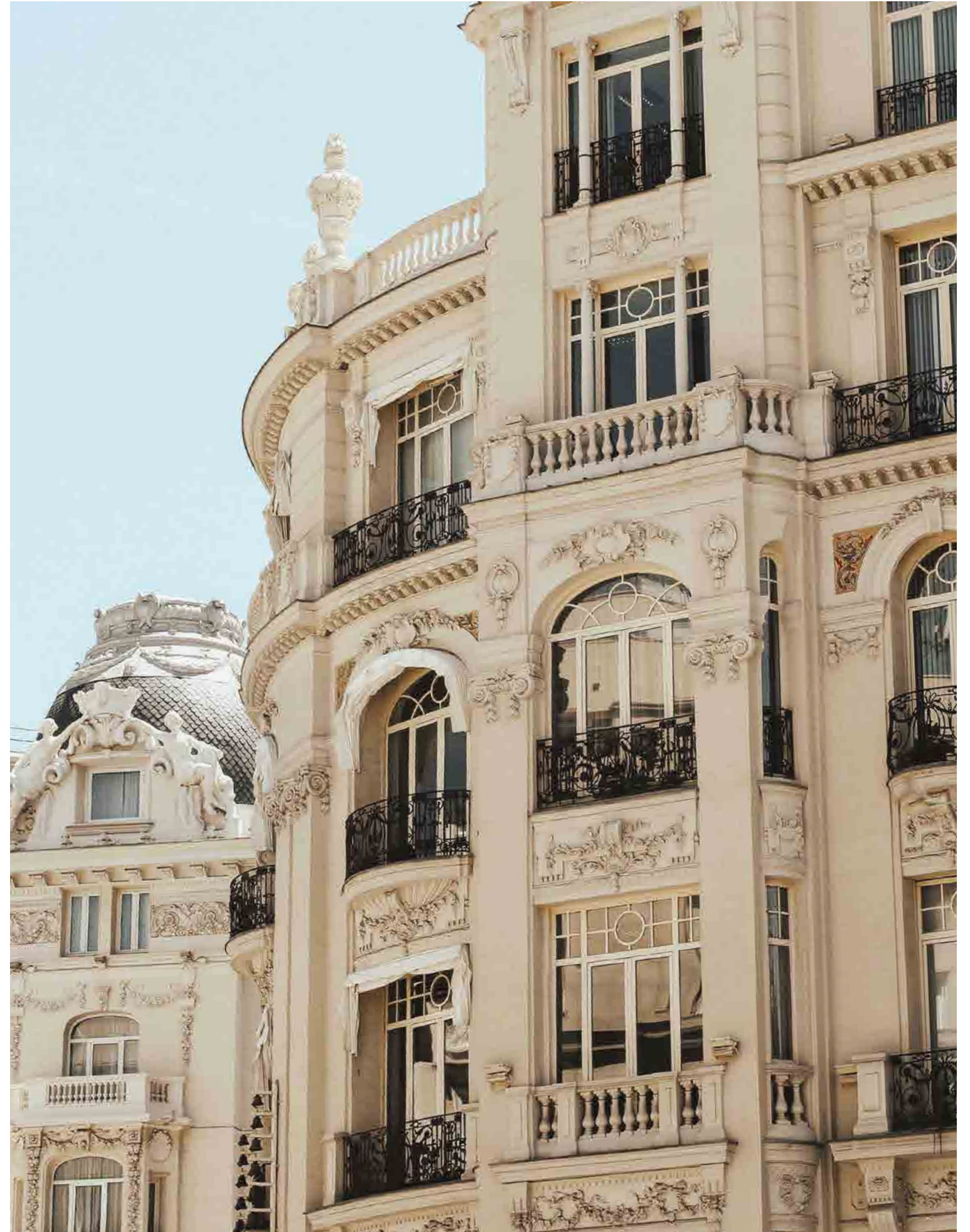

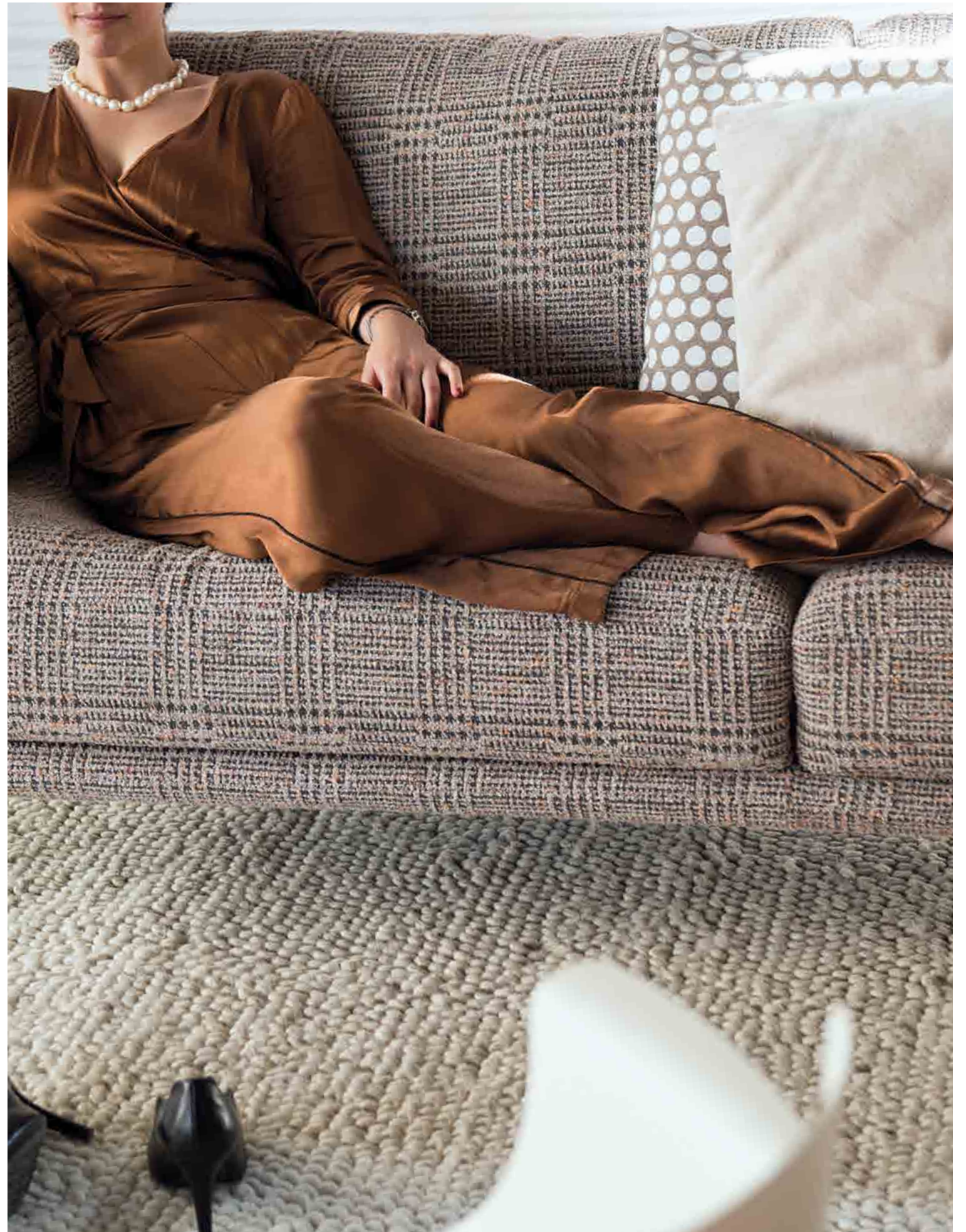





VENERE CAL1149  
300



VENERE CAL1149/1149\_2  
AD8

VENERE CAL1149/1149\_2

**vers.AD8**  
DIVANO 2 POSTI ½ SMALL  
JOINT 315 ROSSO  
FINITURA CHAMPAGNE  
SMALL 2 SEATER ½  
JOINT 315 ROSSO  
CHAMPAGNE FINISH

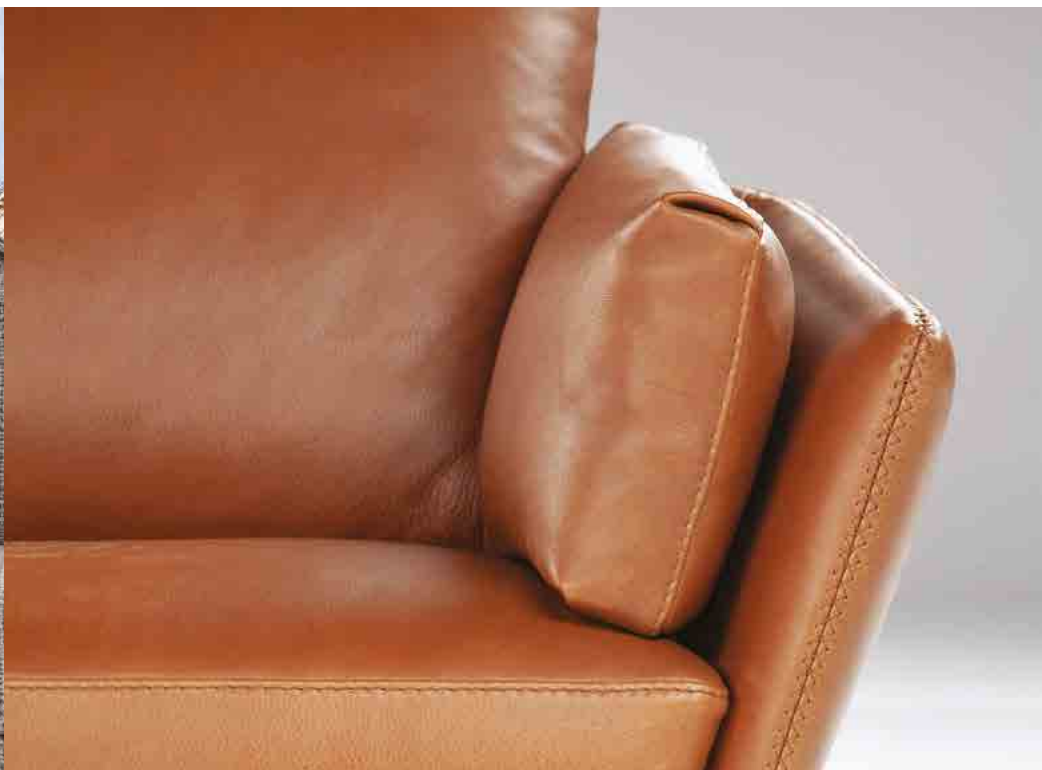

VENERE CAL1149/1149\_2  
AD8

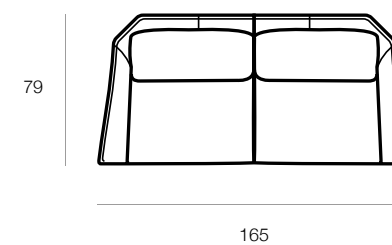

VENERE CAL1149  
300

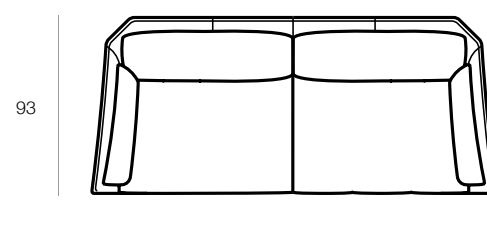

225

VENERE CAL1149

**vers.300**  
DIVANO 3 POSTI  
NATURE\_S 4010 COGNAC  
FINITURA CHAMPAGNE  
3 SEATER  
NATURE\_S 4010 COGNAC  
CHAMPAGNE FINISH







## poltrone MATER FAMILIAS VENERE

EXPERIENCE

Il gusto del Venere in versione poltroncina, poltrona small, pouf e bench. Le versioni presentano lo stile essenziale del divano. Le poltrone riprendono la struttura sottile e avvolgente del modello e il morbido cuscino per la seduta: la poltrona small prevede anche un cuscino spalliera, studiato per offrire una comfort experience notevole nonostante le dimensioni ridotte che la rendono perfetta anche per gli ambienti più piccoli. Le versioni pouf e bench, caratterizzate dal piede a forcella tipico della collezione, danno la possibilità di arredare lo spazio con la composizione più adatta alle proprie esigenze: i pouf sono infatti disponibili in forma rettangolare e tonda – mentre la bench, più lunga e meno profonda, può essere utilizzata come panca nella zona giorno o come fondoletto per arredare la zona notte.

*A taste of Venus can be found in the armchair, small armchair, footstool and bench versions that all present the same essential style of the sofa model. The armchair takes on the slim and enveloping structure of the model as well as the soft cushion for the seat whilst the small armchair also includes a back cushion, designed to offer a remarkable comfort experience despite its small size. It is perfect even for smaller environments. The footstool and bench versions, characterised by the fork foot typical of the collection, give the possibility to furnish the space with the most suitable composition for one's needs. The footstools are in fact available in rectangular and round shapes - while the bench, which is longer and less deep, can be used as a bench in the living area or as a backrest to furnish sleeping areas.*

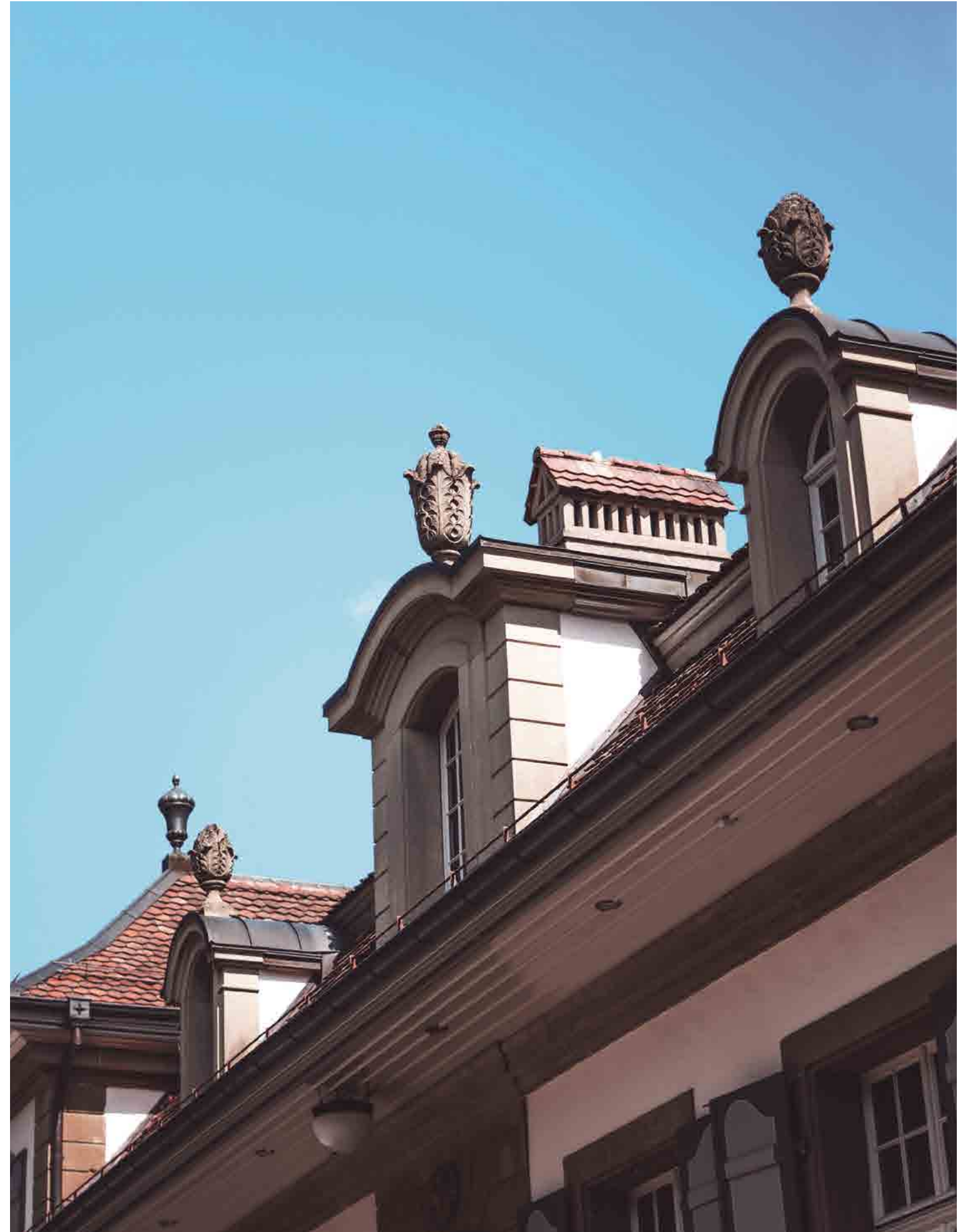

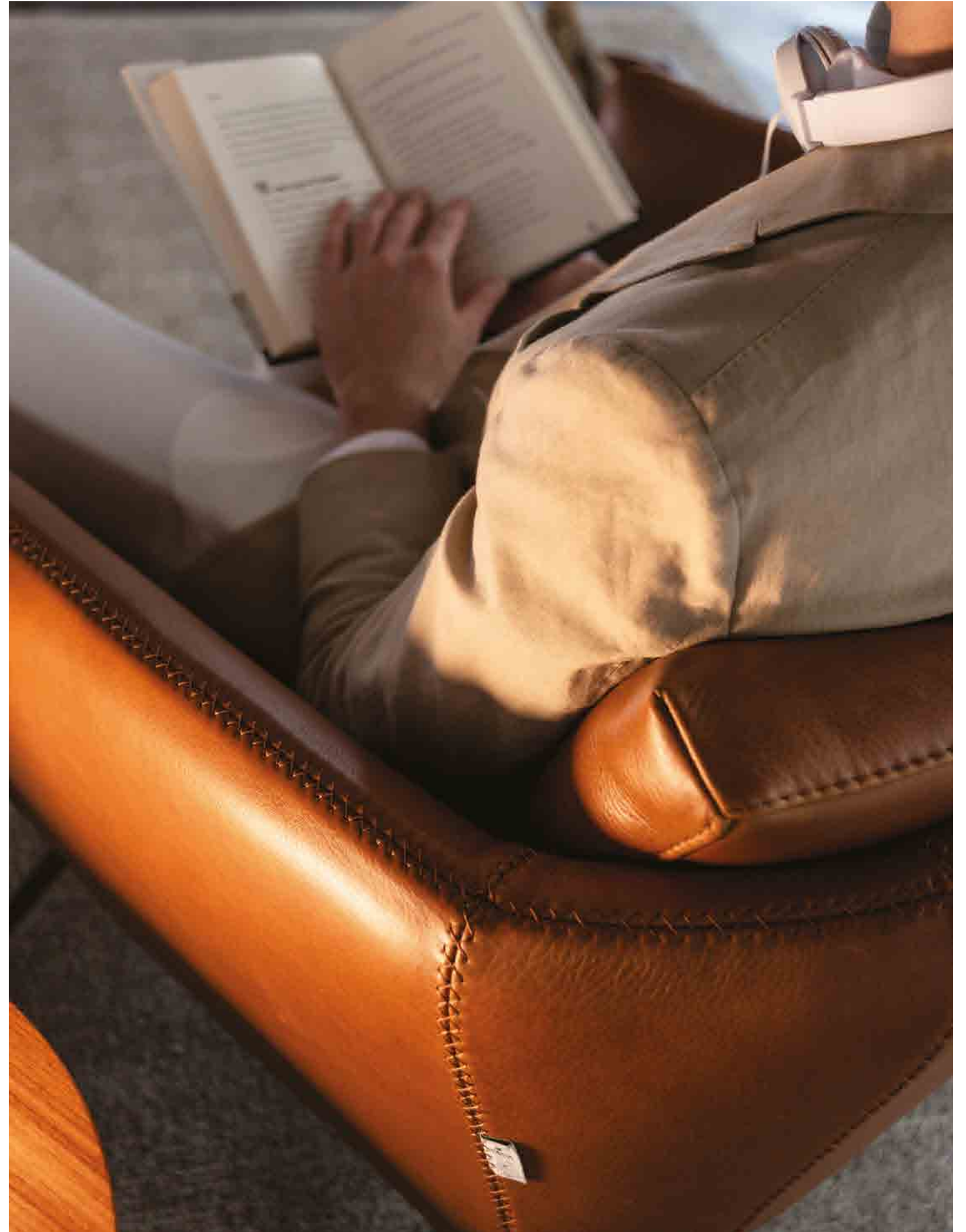



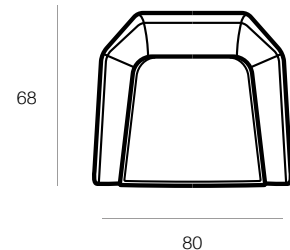

POLTRONCINA VENERE  
CAL1149

**vers.E24**  
POLTRONCINA  
NATURE\_S 4010 COGNAC  
FINITURA BROWN BRONZE  
EASY CHIAR  
NATURE\_S 4010 COGNAC  
BROWN BRONZE FINISH



POLTRONCINA VENERE  
CAL1149  
E24

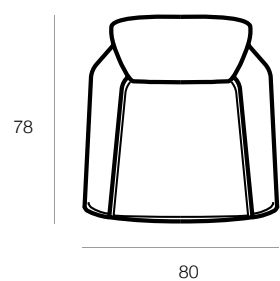
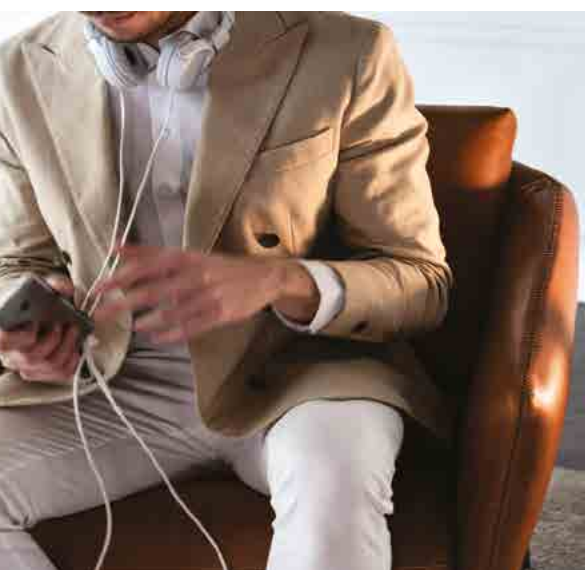

POLTRONA SMALL VENERE  
CAL1149

**vers.190**  
POLTRONA SMALL VENERE  
NATURE\_S 4606 BRUCIATO  
FINITURA BROWN BRONZE  
SMALL CHIAR  
NATURE\_S 4606 BRUCIATO  
BROWN BRONZE FINISH



POLTRONA SMALL VENERE  
CAL1149  
190

BENCH CAL1149/1149\_2  
956

BENCH CAL1149/1149\_2

**vers.956**  
BENCH  
GINEVRA GREEN  
FINITURA CHAMPAGNE  
BENCH  
GINEVRA GREEN  
CHAMPAGNE FINISH

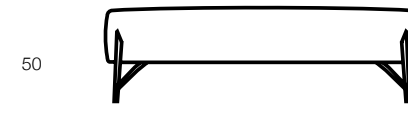

150

42



POUF TONDO CAL1149/1149\_2  
795

POUF TONDO  
CAL1149/1149\_2

**vers.795**  
POUF TONDO  
GINEVRA GREEN  
FINITURA CHAMPAGNE  
ROUND OTTOMAN  
GINEVRA GREEN  
CHAMPAGNE FINISH

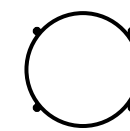

50

50

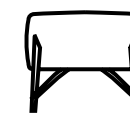

42

50



POUF RETTANGOLARE  
CAL1149/1149\_2  
635

POUF RETTANGOLARE  
CAL1149/1149\_2

**vers.635**  
POUF RETTANGOLARE  
GINEVRA GREEN  
FINITURA CHAMPAGNE  
RECTANGULAR OTTOMAN  
GINEVRA GREEN  
CHAMPAGNE FINISH



60

60



42

50





# ART NOUVEAU

---

EXPERIENCE

È il modello più chic ed elaborato della collezione Mater Familias. La struttura sottile e avvolgente di Art Nouveau è arricchita dalla lavorazione capitonné, mentre l'elegante profilo esterno sottolinea la forma inclinata della scocca. Un divano creato per trasformare la comfort experience in un momento di sofisticata eleganza.

*This is the most chic and elaborate model in the Mater Familias collection. The thin and enchanting structure of Art Nouveau is enriched by the capitonné workmanship, while the elegant external profile underlines the inclined shape of the shell. It is a sofa created to transform your comfort experience into a moment of sophisticated elegance.*

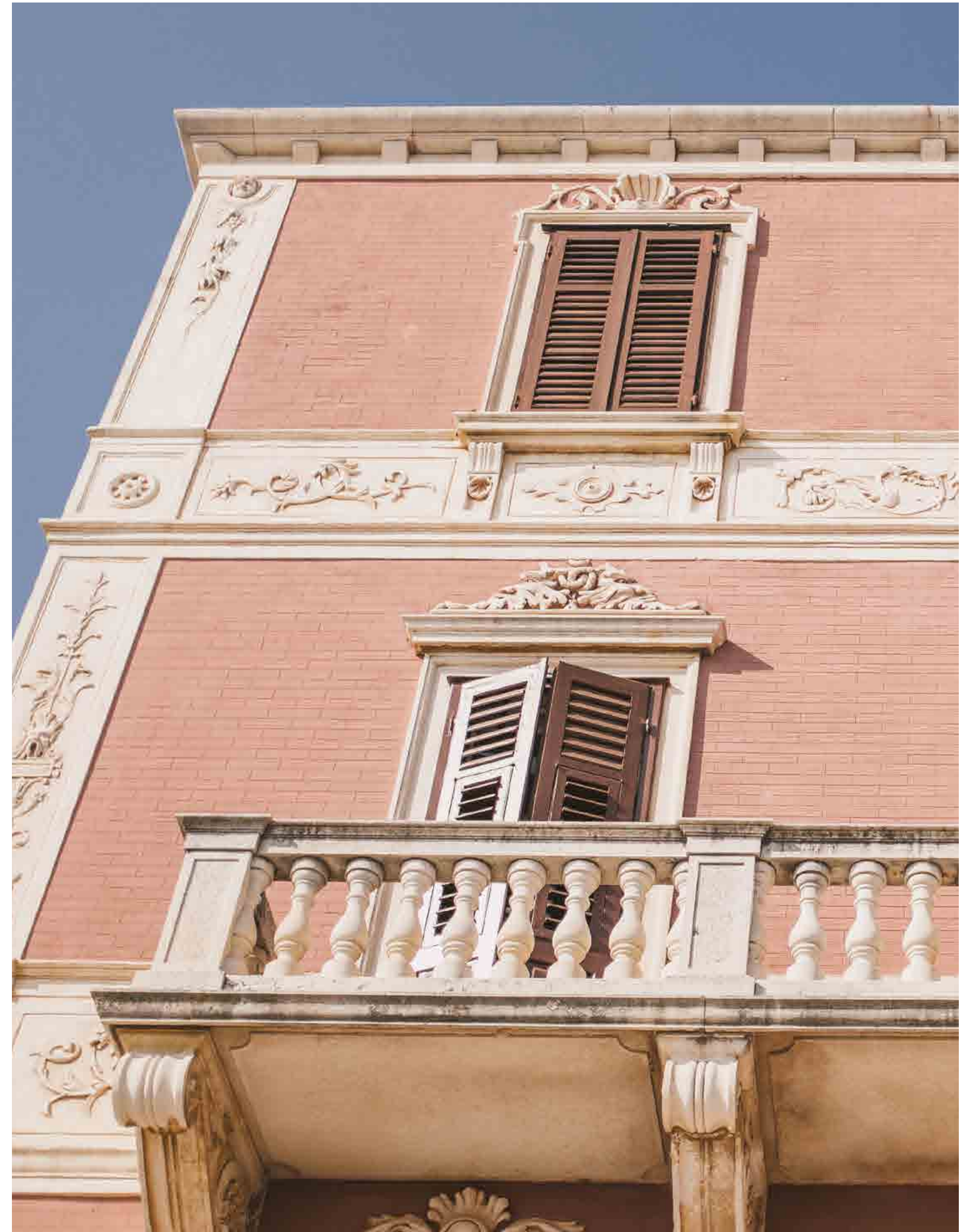

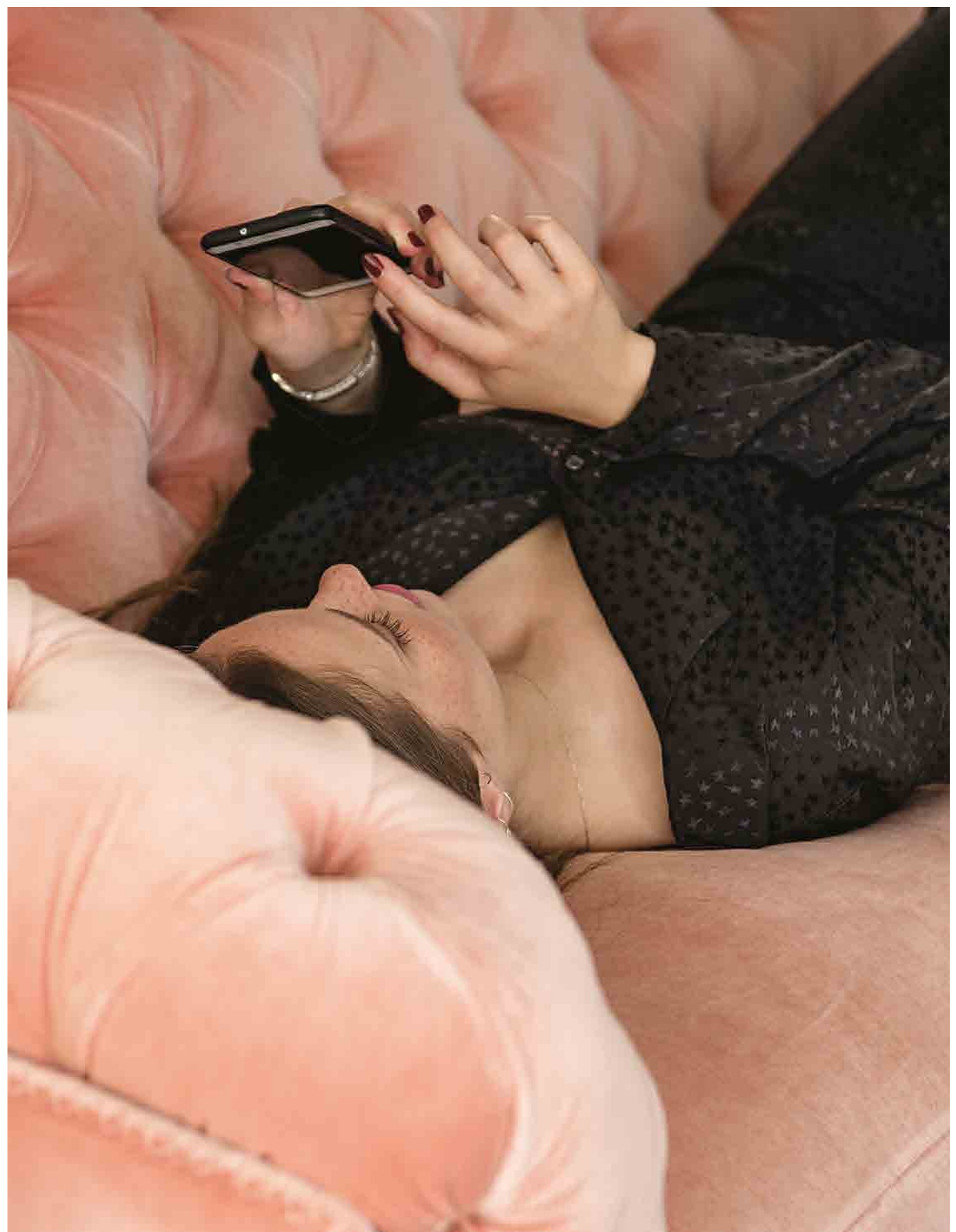







ART NOUVEAU CAL1148  
354



ART NOUVEAU CAL1148

**vers.354**  
DIVANO 3 POSTI MAXI  
DAMA COLORE 8  
FINITURA CHAMPAGNE  
3 SEATER MAXI  
DAMA COLORE 8  
CHAMPAGNE FINISH



ART NOUVEAU CAL1148  
354

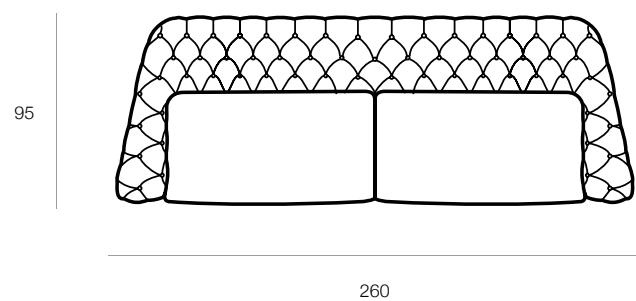



# QUINT'ESSÈNZA

---

## EXPERIENCE

Designer: Saverio Calia e Daniele Della Porta  
Moderno ed estremamente elegante, sobrio e rigoroso, Quint'Essènza è il divano a base aperta che poggia su piedi esili e sagomati in metallo lucido: una delle sue principali caratteristiche è la fiancata sottile rivestita in cuoietto rigenerato, che esalta il design del modello e gli conferisce un aspetto austero. Quint'Essènza è studiato per vivere la propria comfort experience da soli o in compagnia. Il divano presenta un particolare meccanismo che permette di sollevare il cuscino spalliera per aumentarne l'altezza e la profondità di seduta. Nella versione motion le sedute scorrono elettricamente attraverso un comando touch aumentando la profondità di ben 18 centimetri. Attivando insieme i due meccanismi di spalliera e seduta scorrevole, Quint'Essènza aumenta la sua profondità di 38 centimetri trasformandosi in un vero e proprio day bed.

*Designer: Saverio Calia and Daniele Della Porta*  
*Extreme elegance and modernity, sobriety and rigor, this is the Quint'Essènza – an open base sofa that rests on slender, shaped feet in polished metal. One of its main features is the thin side upholstered in regenerated leather, which enhances the design of the model and gives it an austere look. Quint'Essènza is designed for comfort experiences alone or in company and it even has a special mechanism that allows the back cushion to be raised to increase the height and depth of the seat. In the motion version the seats slide electrically via a touch control and can increase to a depth of 18 cm. By activating the two backrest and sliding seat mechanisms together, Quint'Essènza can increase its depth by 38 centimetres, transforming it into a real day bed.*

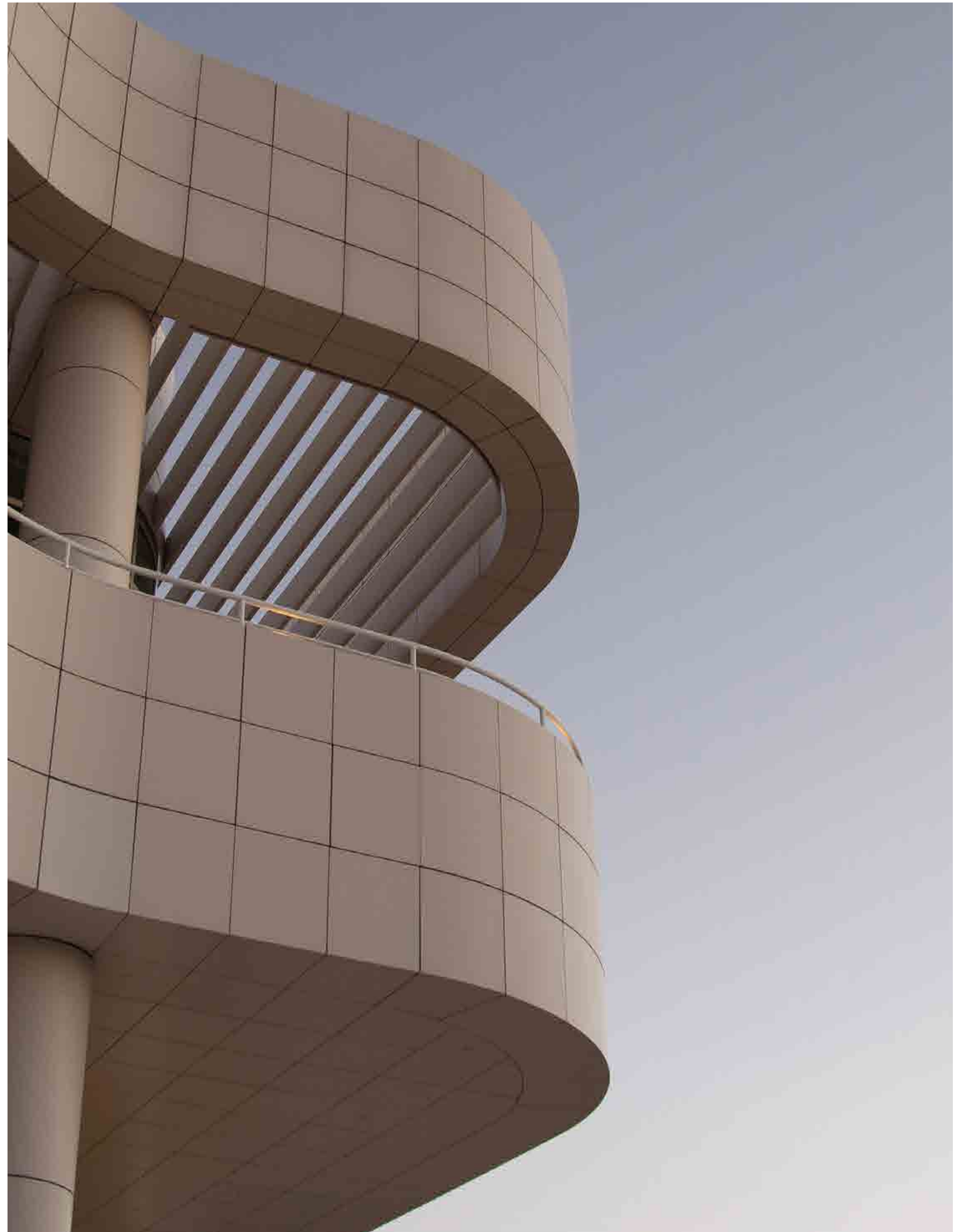

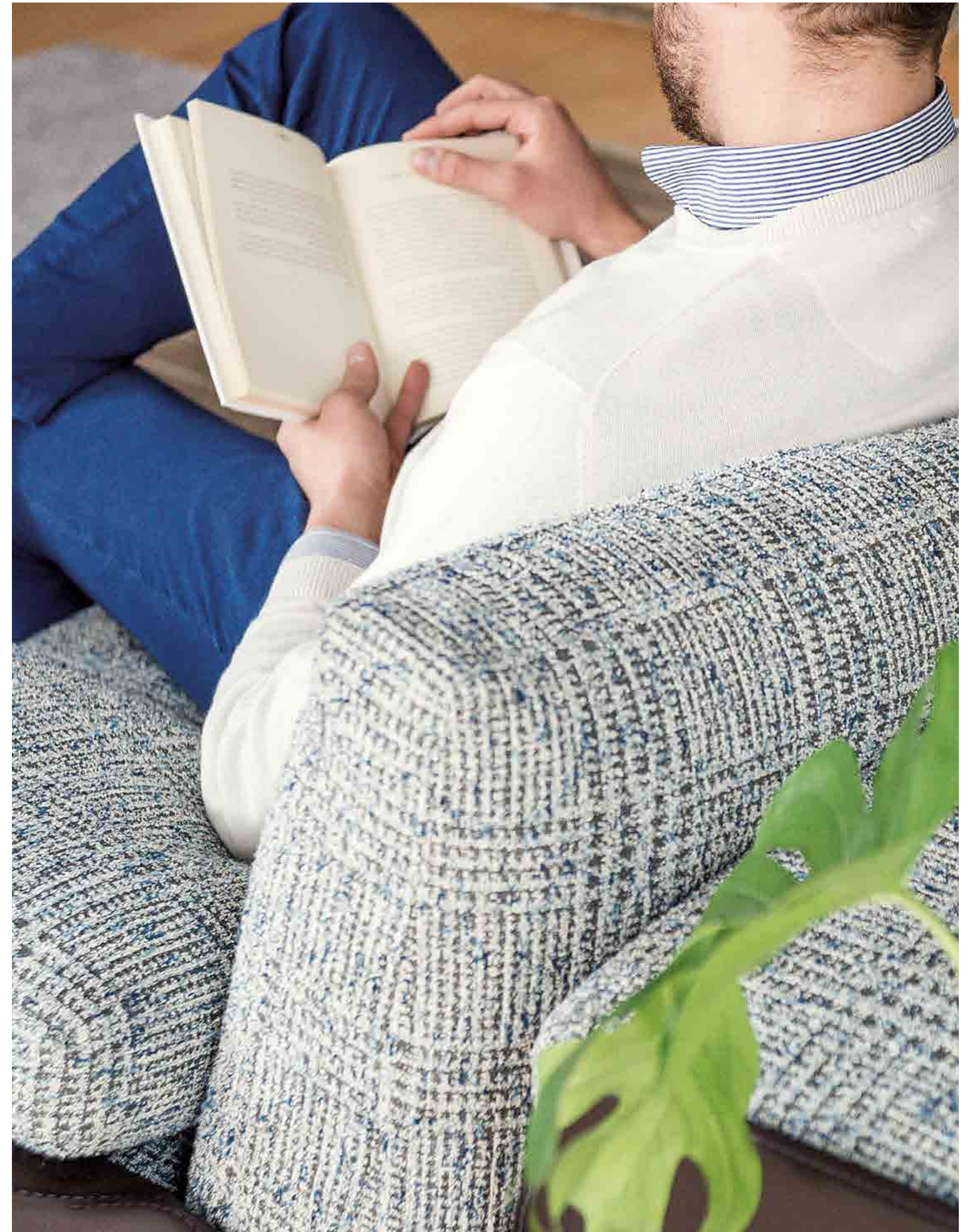



QUINT'ESSENZA CAL1162

**vers.E66**

DIVANO 3 POSTI MAXI MOTION ELETTRICO  
ANTARES 2152 TAUPE / LADY 4267 12 TERRA  
CUOINETTO RIGENERATO COLORE 05 TESTA DI MORO  
FINITURA GRAUBRAUN  
3 SEATER MAXI ELECTRIC MOTION  
ANTARES 2152 TAUPE / LADY 4267 12 TERRA  
05 DARK BROWN COLORED  
REGENERATED CUOINETTO LEATHER  
GRAUBRAUN FINISH



QUINT'ESSENZA CAL1162  
E66

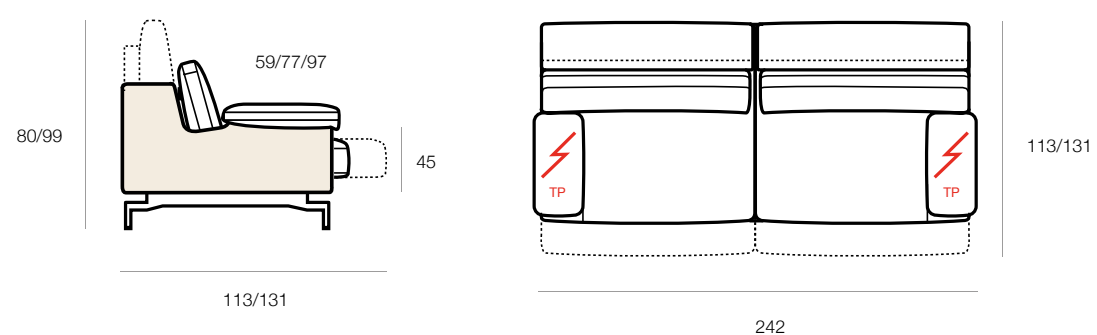

QUINT'ESSENZA CAL1162  
E66

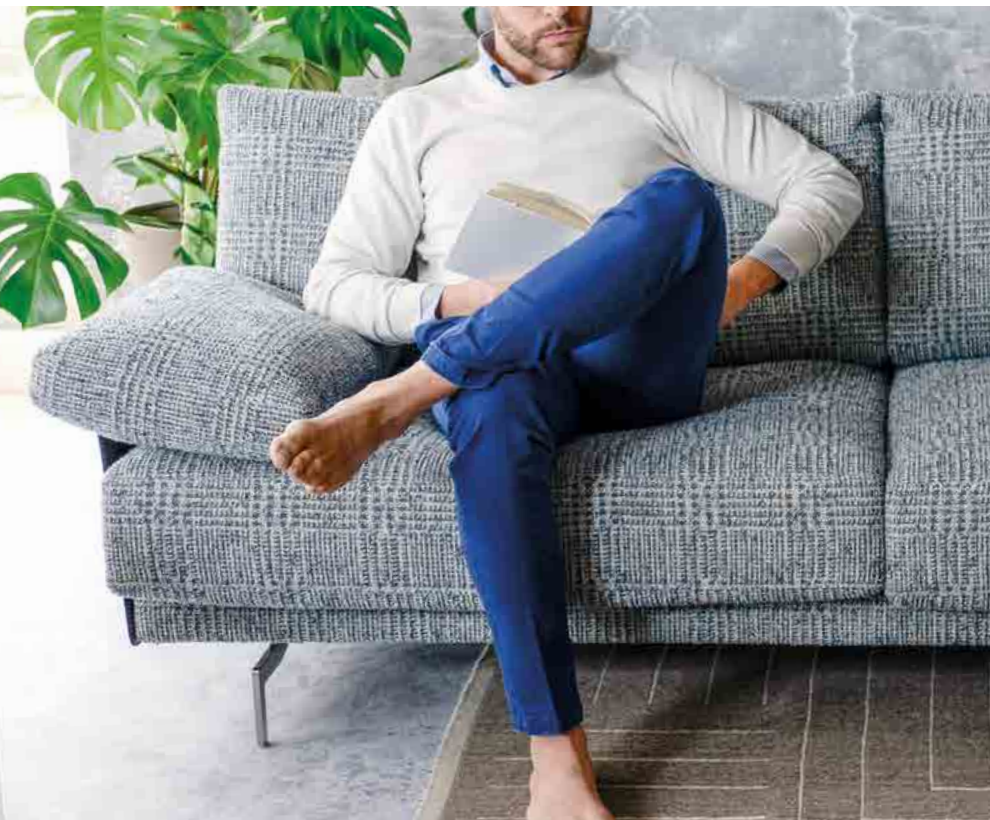

QUINT'ESSENZA CAL1162  
300

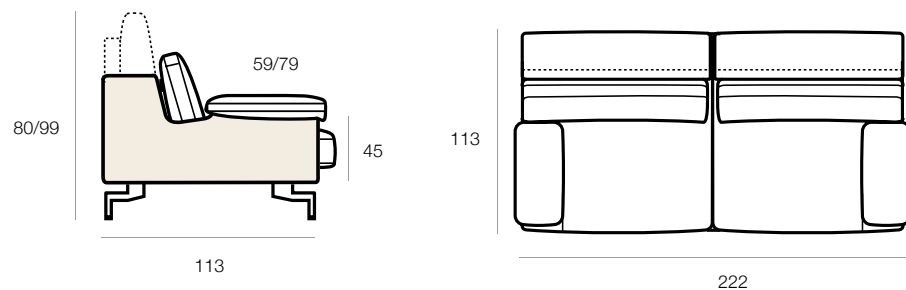

QUINT'ESSENZA CAL1162

**vers.300**

DIVANO 3 POSTI  
GALLES 706 AZZURRO  
CUOINETTO RIGENERATO  
COLORE 05 TESTA DI MORO  
FINITURA METALLO LUCIDO  
DIVANO 3 SEATER  
GALLES 706 AZZURRO  
05 DARK BROWN COLORED  
REGENERATED CUOINETTO LEATHER  
SHINY METAL FINISH



QUINT'ESSENZA CAL1162  
300



# COSMO

---

EXPERIENCE

La leggerezza formale che caratterizza Cosmo nasce dall'unione di volumi equilibrati e una base sostenuta da eleganti piedi in metallo lucido o canna di fucile che sollevano il divano di ben 15 cm dal pavimento. Cosmo è un modello dal carattere austero e dallo stile raffinato che, grazie ai suoi schienali in piuma e alle sue ampie sedute, regala un'autentica comfort experience.

*The formal lightness that characterises Cosmo comes from the union of balanced volumes and a base supported by elegant polished metal or gunmetal feet that lift the sofa 15 cm from the floor. Cosmo is a model with an austere character and refined style which, thanks to its feather backrests and large seats, gives an authentic comfort experience.*



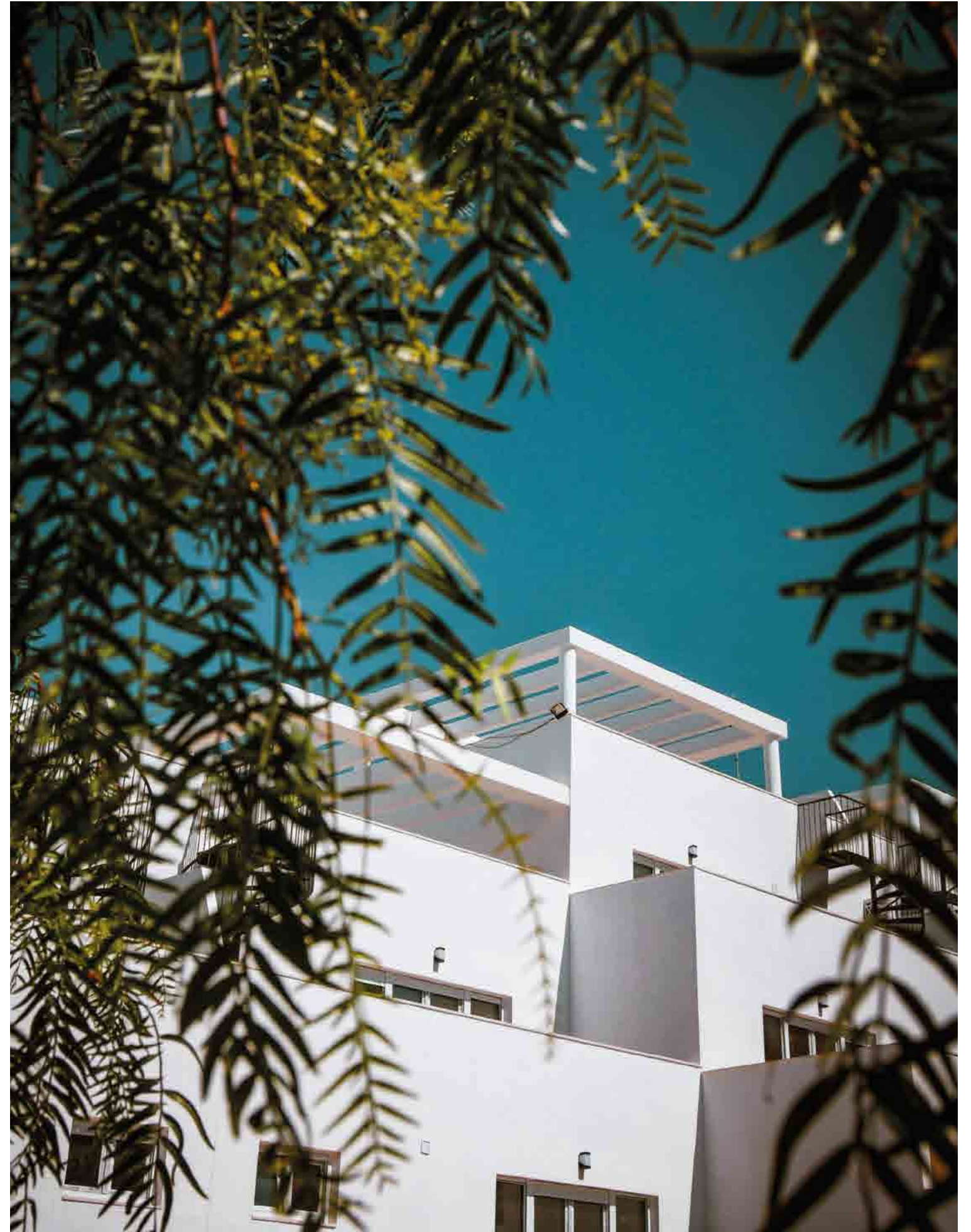







COSMO CAL1024\_1020  
M40



COSMO CAL1024\_1020

**vers.M40**  
DIVANO 3/3 XL  
RUSH ASTRATTO 502 BEIGE  
FINITURA METALLO LUCIDO  
SOFA 3/3 XL  
RUSH ASTRATTO 502 BEIGE  
SHINY METAL FINISH



COSMO CAL1024\_1020  
M40

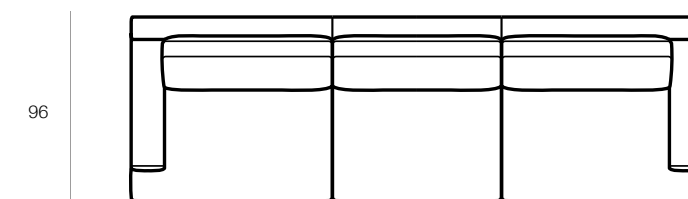

96

298



# BELLE EPOQUE

---

EXPERIENCE

Dall'esperienza e dall'abilità sartoriale dei maestri artigiani di Calia Italia nasce la lavorazione capitonné che riveste il divano, ad eccezione della seduta impreziosita da un bordino decorativo. Il Belle Epoque si distingue anche per il design moderno e sofisticato dei piedi progettati ad hoc per questo modello. Un divano raffinato e prezioso, amante delle conversazioni appassionate, che accoglie in tutta la sua eleganza regalando una comfort experience perfetta in ogni dettaglio.

*From the experience and sartorial skill of the master craftsmen at Calia Italia comes the capitonné workmanship that covers this sofa, excluding only the embellished decorative seat border. The Belle Epoque is also distinguished by the modern and sophisticated design of its feet that are specifically designed for this model. It is a refined and precious sofa, which loves passionate conversations and welcomes all to its elegance whilst giving a perfect comfort experience in every detail.*



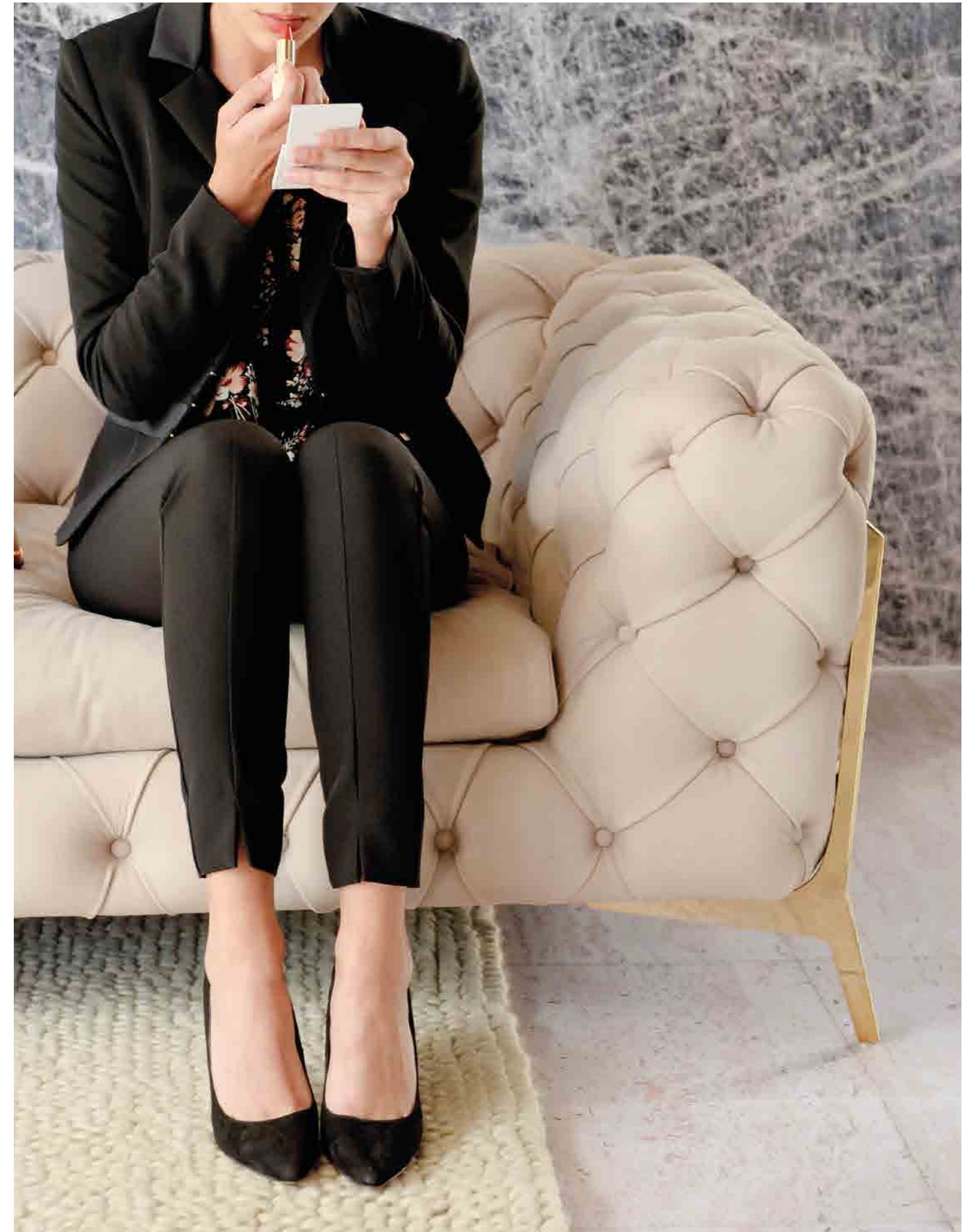







BELLE EPOQUE CAL1014  
F82



BELLE EPOQUE CAL1014

**vers.F82**  
3 POSTI XL  
SUAVE 1516 GHIACCIO  
FINITURA ORO  
3 SEATER XL  
SUAVE 1516 GHIACCIO  
ORO FINISH

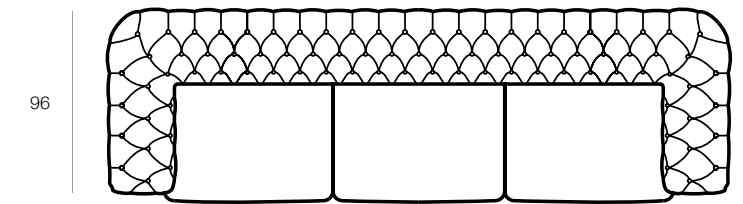

310

BELLE EPOQUE CAL1014  
F82





# GIUGGIOLA

---

EXPERIENCE

Nata dalla collaborazione con gli studenti del Corso di Laurea in Design Industriale dell'Università La Sapienza di Roma, Giuggiola è la poltroncina di Calia Italia che esalta la bellezza e la forza delle donne e si ispira alle "crocchie", ovvero le trecce con cui le donne materane che abitavano nei Sassi raccoglievano i propri capelli. Un modello che accoglie con la sua comfort experience chiccosa e creativa, disponibile in versione fissa, girevole e con seduta contenitore.

*A result of a collaboration with the Industrial Design students at the University La Sapienza of Rome, Giuggiola is an armchair by Calia Italia that exalts the beauty and strength of women and is inspired by the "crocchie" (the braids with which women who lived in the Sassi collected their hair). It is a model that welcomes you with its chic and creative comfort experience and is available in fixed, swivel and storage seat versions.*









GIUGGIOLA CAL1116  
E24



GIUGGIOLA CAL1116  
E24

GIUGGIOLA CAL1116

**vers.E24**  
POLTRONA  
DUBAI 3934 ROSA  
STRUTTURA IN METALLO  
PER LO SCHIENALE DISPONIBILE  
NELLE FINITURE BIANCO O GRAUBRAUN  
CHAIR  
RANGER 17 LILLA  
METAL BACKREST FRAME AVAILABLE  
IN WHITE OR GRAUBRAUN FINISH

**vers.E24**  
POLTRONA  
RANGER 81 SENAPE  
STRUTTURA IN METALLO  
PER LO SCHIENALE DISPONIBILE  
NELLE FINITURE BIANCO O GRAUBRAUN  
CHAIR  
RANGER 81 SENAPE  
METAL BACKREST FRAME AVAILABLE  
IN WHITE OR GRAUBRAUN FINISH



GIUGGIOLA CAL1116  
E24

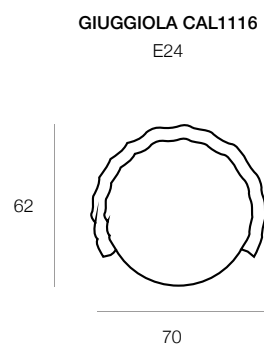

GIUGGIOLA CAL1116  
E24

GIUGGIOLA CAL1116

**vers.E24**  
POLTRONA  
RANGER 65 ROSSO  
STRUTTURA IN METALLO  
PER LO SCHIENALE DISPONIBILE  
NELLE FINITURE BIANCO O GRAUBRAUN  
CHAIR  
RANGER 65 ROSSO  
METAL BACKREST FRAME AVAILABLE  
IN WHITE OR GRAUBRAUN FINISH

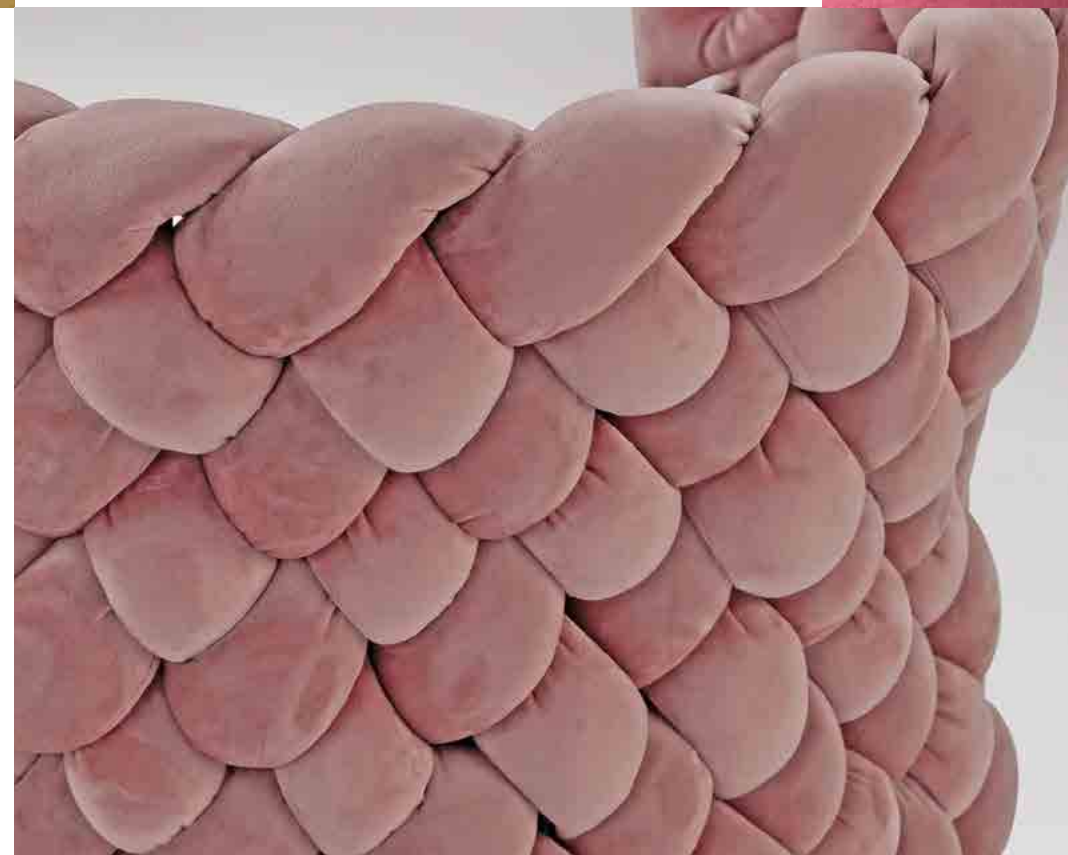



# ELISIR

EXPERIENCE

La bellezza di Elisir nasce dal contrasto: le forme morbide che caratterizzano il divano si posano su piedini a spillo sottili e rigorosi, mentre una particolare cucitura decorativa ripercorre la linea del modello esaltandone il design. Elisir è un divano che si lascia ammirare ma nasconde un segreto che lo rende unico: un meccanismo posto all'interno della spalliera permette di aumentarne l'altezza, per trasformare la sua eleganza in un'esperienza di comfort.

*The beauty of Elisir comes from its contrasts. Soft shapes characterise the sofa and rest on thin and rigorous pin feet, while a particular decorative stitching traces the line of the model enhancing its design. Elisir is a sofa that can always be admired but it also hides a secret that makes it unique. Inside the backrest, you will find a mechanism that allows you to increase its height and transform its elegance into a comfort experience.*





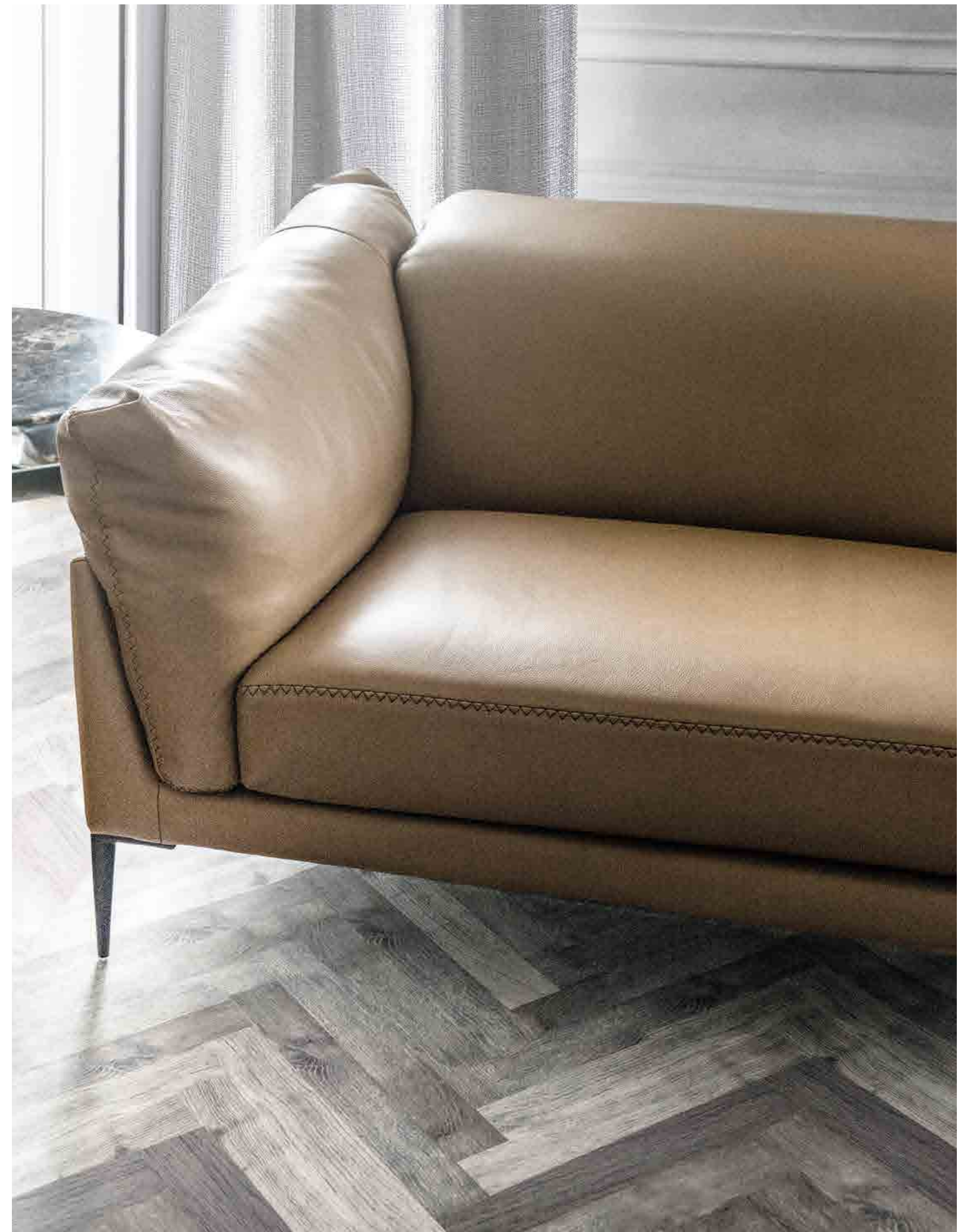





ELISIR CAL1060  
300

ELISIR CAL1060  
300

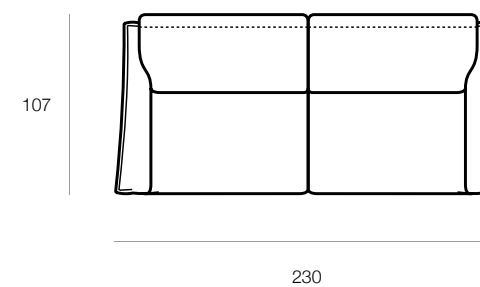

ELISIR CAL1060  
**vers.300**  
DIVANO 3 POSTI  
SMOOTH 2546 TAUPE  
METALLO VERNICIATO MOKA  
3 SEATER  
SMOOTH 2546 TAUPE  
MOCHA PAINTED METAL





# FLEUR

EXPERIENCE

Con i suoi piedini a spillo e l'originale cucitura decorativa, Fleur è la poltrona che si distingue per i dettagli ricercati e distintivi. Le sue dimensioni contenute la rendono perfetta per gli ambienti più piccoli o per gli spazi contract. Un modello che accompagna con eleganza i momenti di conversazione e relax trasformandoli in pura comfort experience.

*With its stiletto feet and original decorative stitching, Fleur is an armchair that stands out for its refined and distinctive details. Its compact dimensions make it perfect for smaller rooms or compact spaces. Fleur is a model that elegantly accompanies moments of conversation and relaxation, transforming them into a pure comfort experience.*

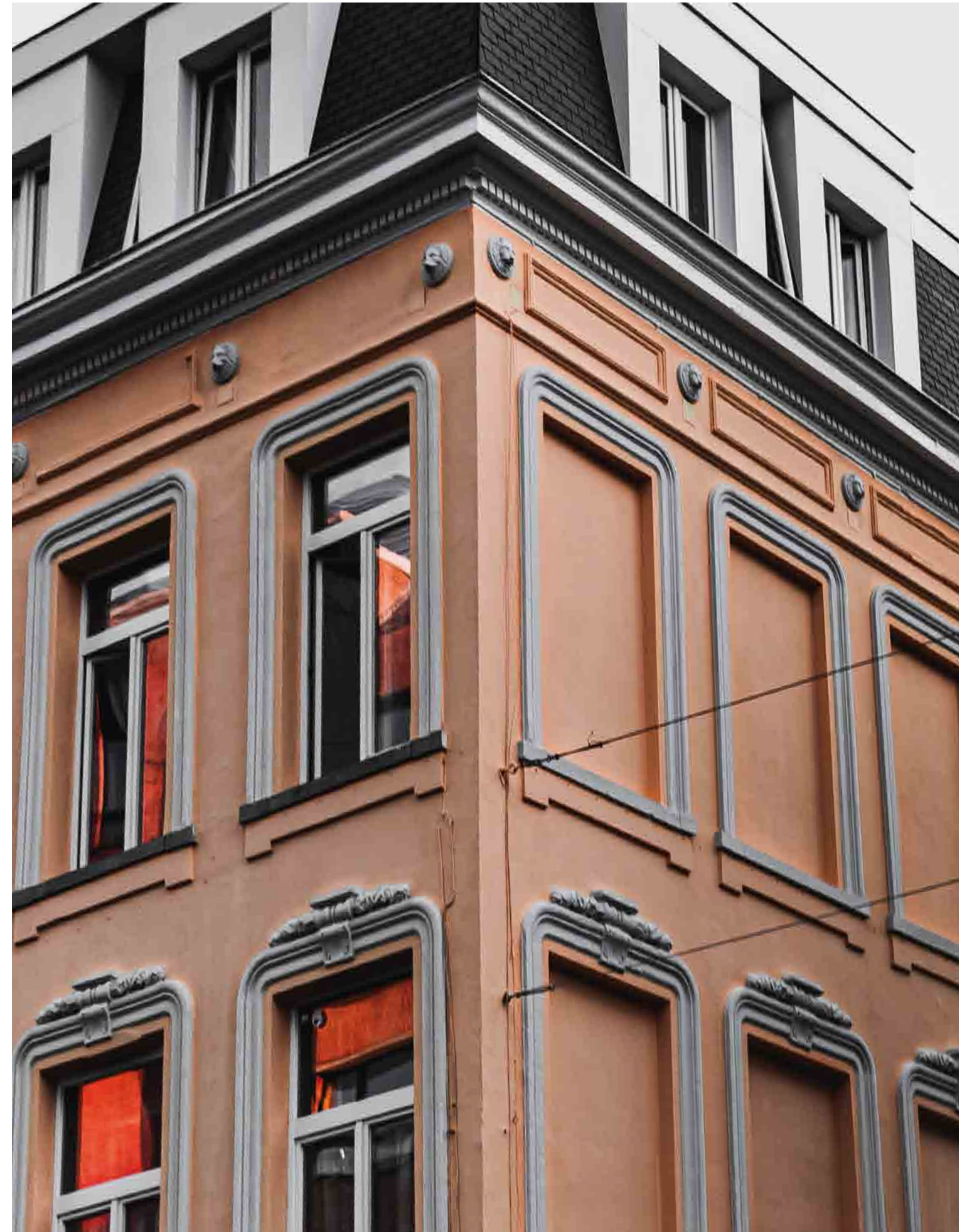







FLEUR CAL1106  
100



FLEUR CAL1106  
100

FLEUR CAL1106

**vers.100**  
POLTRONA  
SMOOTH 2543 CUIOIO  
FINITURA MOKA  
RICAMO 1 AGO - N°01 BROWN 3323  
CHAIR  
SMOOTH 2543 CUIOIO  
MOKA FINISH  
EMBROIDERY STITCH N° 1\_1 AGO/NEEDLE BROWN 3323

FLEUR CAL1106  
**vers.100**  
POLTRONA  
SUAVE 1529 PETROL  
METALLO VERNICIATO MOKA  
RICAMO N°1 \_ 1 AGO GREY 984  
CHAIR  
SUAVE 1529 PETROL  
MOCHA PAINTED METAL  
EMBROIDERY STITCH  
N° 1\_1 AGO/NEEDLE GREY 984

FLEUR CAL1106  
100

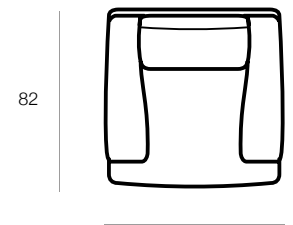

82







# GENIUS LOCI

---

EXPERIENCE

Linea essenziale e leggera, bracciolo sottile e piede esile. Genius Loci è il divano dalla forma geometrica che permette di sollevare il cuscino della spalliera con due diverse modalità, per aumentare la profondità di seduta e l'altezza della spalliera stessa, accompagnando chi lo sceglie in un mondo in cui il tempo si ferma per lasciare spazio ad un'autentica comfort experience.

*An essential and light line with a slim armrest and slim foot, Genius Loci is a geometrically shaped sofa that allows you to raise the cushion of the backrest in two different ways. First, to increase the depth of the seat and second, to adjust the height of the backrest itself. Those who choose this sofa will be accompanied to a world where time stands still and leaves room for an authentic comfort experience.*

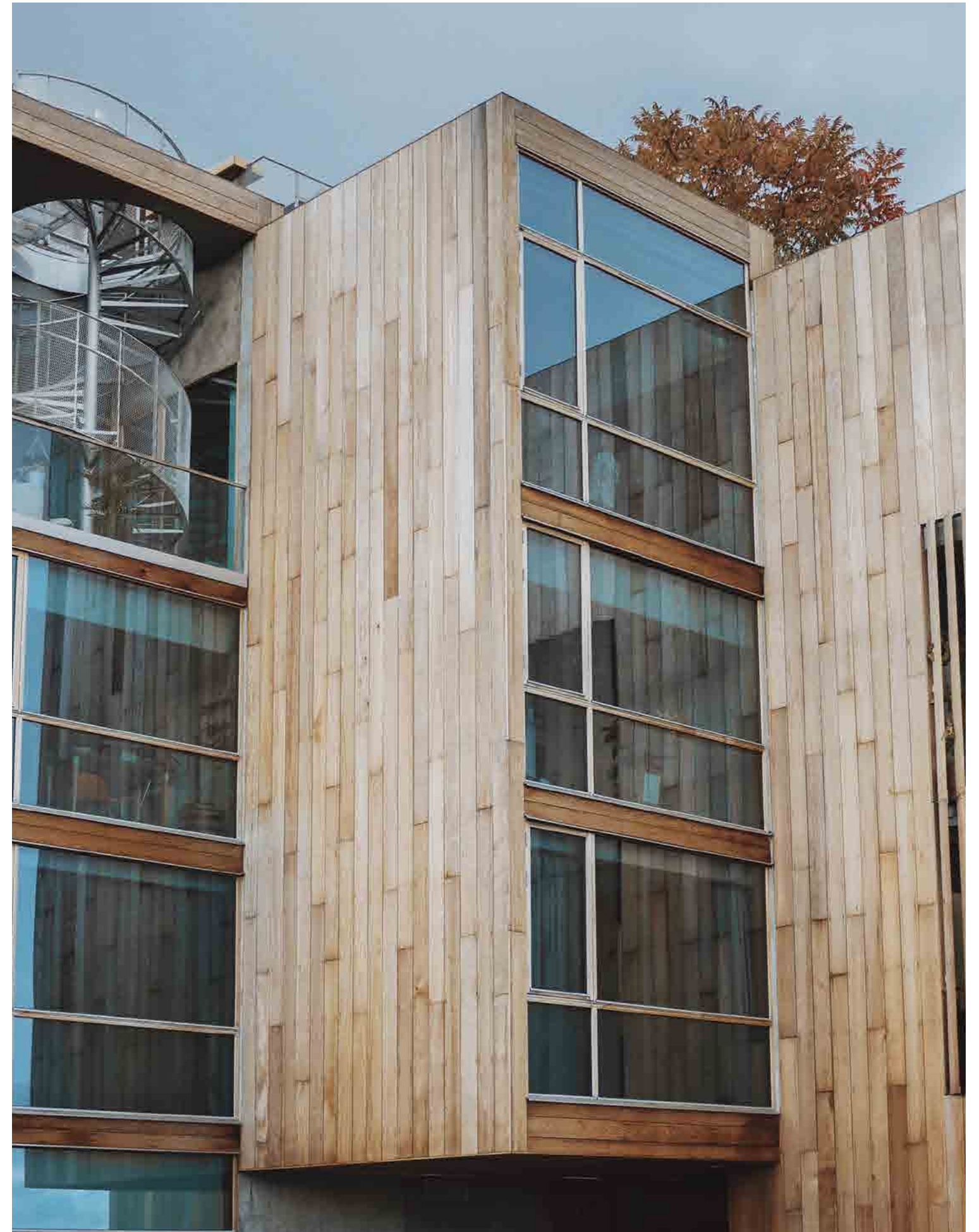







GENIUS LOCI CAL1072  
300



**vers.320**  
DIVANO 3 POSTI 1 BRACCIOLO SX  
SUAVE 1531 OLIVE / LADY 4267-59 VERDE OLIVA  
FINITURA METALLO LUCIDO  
LHF 3 SEATER  
SUAVE 1531 OLIVE / LADY 4267-59 VERDE OLIVA  
SHINY METAL FINISH

**vers.410**  
CHAISE LONGUE 1 BRACCIOLO SX  
SUAVE 1531 OLIVE / LADY 4267-59 VERDE OLIVA  
FINITURA METALLO LUCIDO  
RHF CHAISE LONGUE  
SUAVE 1531 OLIVE / LADY 4267-59 VERDE OLIVA  
SHINY METAL FINISH

GENIUS LOCI CAL1072  
320+410

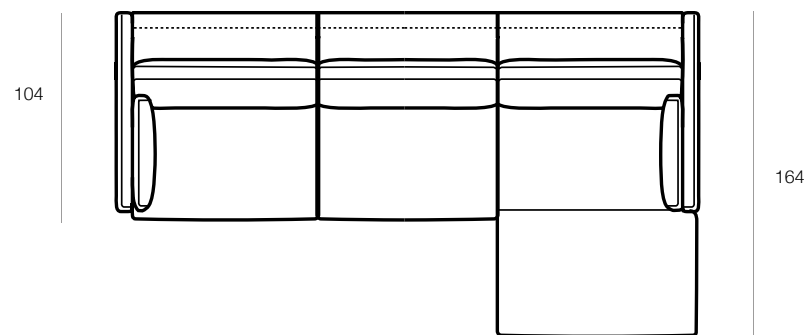

104

164

299



GENIUS LOCI CAL1072  
320+410



GENIUS LOCI CAL1072

**vers.320**  
DIVANO 3 POSTI 1 BRACCIOLO SX  
BULL 357 HAVANA / LADY 66 VISIONE  
FINITURA METALLO LUCIDO  
LHF 3 SEATER  
BULL 357 HAVANA / LADY 66 VISIONE  
SHINY METAL FINISH

**vers.410**  
CHAISE LONGUE 1 BRACCIOLO DX  
BULL 357 HAVANA / LADY 66 VISIONE  
FINITURA METALLO LUCIDO  
RHF CHAISE LONGUE  
BULL 357 HAVANA / LADY 66 VISIONE  
SHINY METAL FINISH



# POLI

EXPERIENCE

Linee sobrie ed essenziali. Stile nordico, ispirazione anni '60. Un unico bottone a sottolineare la trapuntatura centrale presente sulla spalliera e un piedino a spillo esile e alto ad esaltare il bracciolo in stile art nouveau dal profilo curvo e sinuoso. Tutto questo è Poli, la poltroncina disegnata da Calia Italia che arreda con stile anche gli spazi ridotti proponendo una comfort experience sospesa tra passato e futuro.

*With a Nordic style and 1960s inspiration, Poli features sober and essential lines. It has a single button that emphasises the central quilting on the backrest and a slim, high spiked foot to enhance the art nouveau style armrest with a curved and sinuous profile. It is an armchair designed by Calia Italia that furnishes even the smallest of spaces with style, offering a comfort experience suspended between the past and future.*

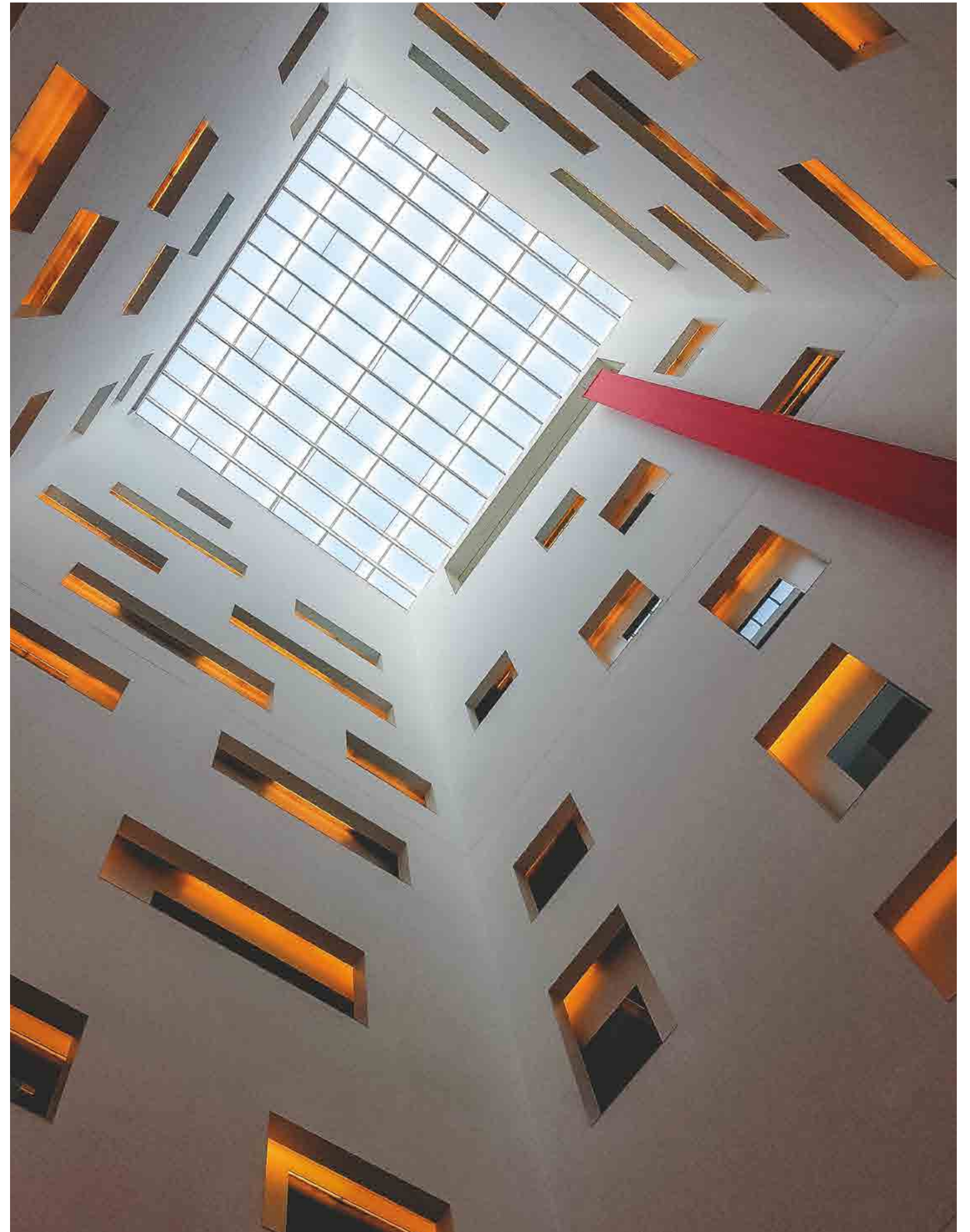









POLI CAL1095\_1092  
100



POLI CAL1095  
100

POLI CAL1095\_1092

**vers.100**  
POLTRONA  
DUBAI 3928 BLU  
FINITURA NATURALE  
CHAIR  
DUBAI 3928 BLU  
NATURAL FINISH



POLI CAL1095\_1092  
100

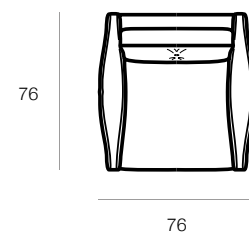

POLI CAL1095

**vers.100**  
POLTRONA  
SUAVE 1526 COGNAC  
FINITURA NOCE SCURO  
CHAIR  
SUAVE 1526 COGNAC  
DARK WALNUT FINISH

POLI CAL1095  
100

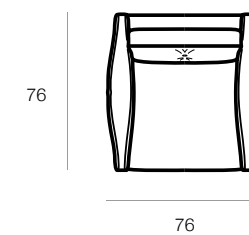



pouf  
MACARON  
U'STROZZ  
TRAPEZIO

EXPERIENCE

I pouf di Calia Italia sono complementi di design altamente versatili che si adattano a diversi stili e regalano una comfort experience fatta di estetica e funzionalità. U'Strozz, il cui nome in vernacolo materano significa "gli stracci", è il pouf ecosostenibile di Calia Italia realizzato con sfridi di produzione: il lavoro dell'artigiano dà vita a un prodotto mai uguale all'altro e come tale unico e originale, ma soprattutto ecologico. Macaron è un pouf ironico e divertente, ispirato all'omonimo pasticcino francese. I suoi colori sono studiati per mettere sempre in risalto la "farcitura centrale" e può essere usato singolarmente come seduta bimbo, oppure in versione doppia sovrapponendo due Macaron per la seduta adulto.

Trapezio è il pouf morbido e leggero dalla singolare forma trapezoidale disponibile in tre diverse dimensioni. Perfetto per la cameretta dei bambini, è un oggetto d'arredo per ogni ambiente della casa e prevede diversi tipi di rivestimento in tessuto o in pelle con particolare rifinitura a taglio vivo.

*Calia Italia footstools are highly versatile design complements that adapt to different styles and offer a comfort experience made of aesthetics and functionality. U'Strozz (meaning 'the rags' in Materan dialect) is Calia Italia's eco-sustainable footstool and it is made out of production scraps. The craftsman's work gives life to a product that is never the same and is always unique and original. Above all it is a product that is ecological. Macaron is an ironic and funny footstool, inspired by the French pastry of the same name. Its colours are designed to always highlight the "central filling" and can be used individually as a child's seat, or in a double version by putting two Macarons on top of each other for an adult seat.*

*Trapezio is a soft and light footstool with a unique trapezoidal shape and it is available in three different sizes. Perfect for a child's bedroom, it is a furnishing object for every room of the house and provides different types of upholstery in fabric or leather with a special raw cut finish.*

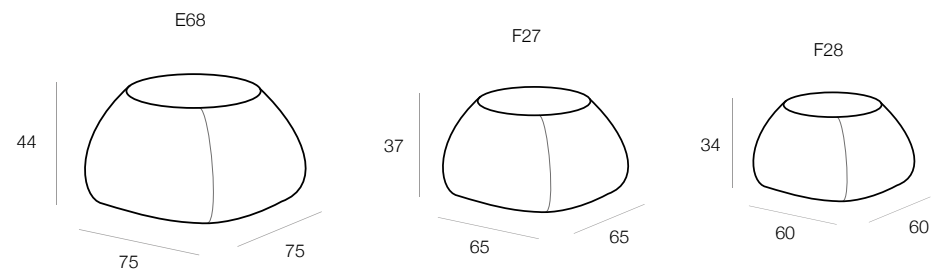

POUF CUSCINO  
TRAPEZIO

vers.E68/F27/F28



POUF CUSCINO TRAPEZIO



POUF CUSCINO  
MACARON  
M68

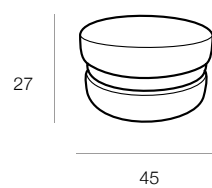

POUF CUSCINO  
MACARON

vers.M68

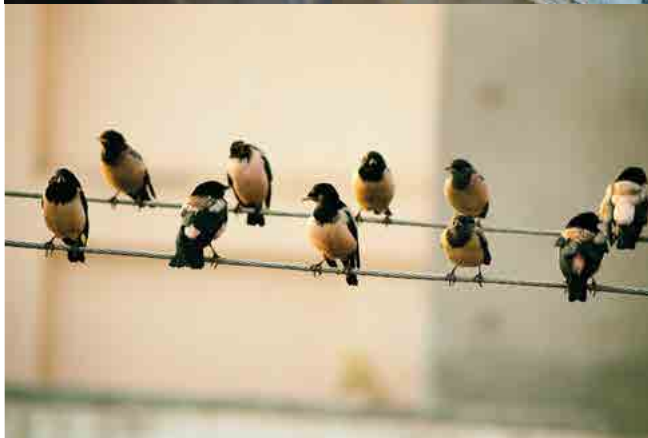

U' STROZZ  
vers.F80/81  
REALIZZATO CON SCARTI  
DI TESSUTO O PELLE  
MADE WITH FABRIC OR  
LEATHER SCRAPS



U' STROZZ  
F80/F81

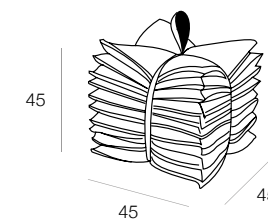

U' STROZZ  
F80/F81

LIMITED EDITION

LIMITED EDITION

INDICE SINOTTICI   TECHNICAL DATA INDEX	
MATHEOLA.CAL 1093/1088	200
JACOB.CAL 1004	200
FOSTER/FOSTER_2.CAL 1155/CAL 1155_2	201
NORMAN.CAL 1160	201
MATER FAMILIAS.CAL 1139	201
VENERE/VENERE_2.CAL 1149/1149_2	202
ART NOUVEAU.CAL 1148	203
QUINT'ESSÈNZA.CAL 1162	203
COSMO.CAL 1024_1020	203
BELLE EPOQUE.CAL 1014	204
GIUGGIOLA.CAL 1116	205
ELISIR.CAL 1060/1078	205
FLEUR.CAL 1106_1108	205
GENIUS LOCI.CAL 1072_1062	206
POLI.CAL 1095/1092	206
U' STROZZ.CAL 983 - POUF CUSCINO	207

MATHEOLA.1093 | MATHEOLA SFOD.1088

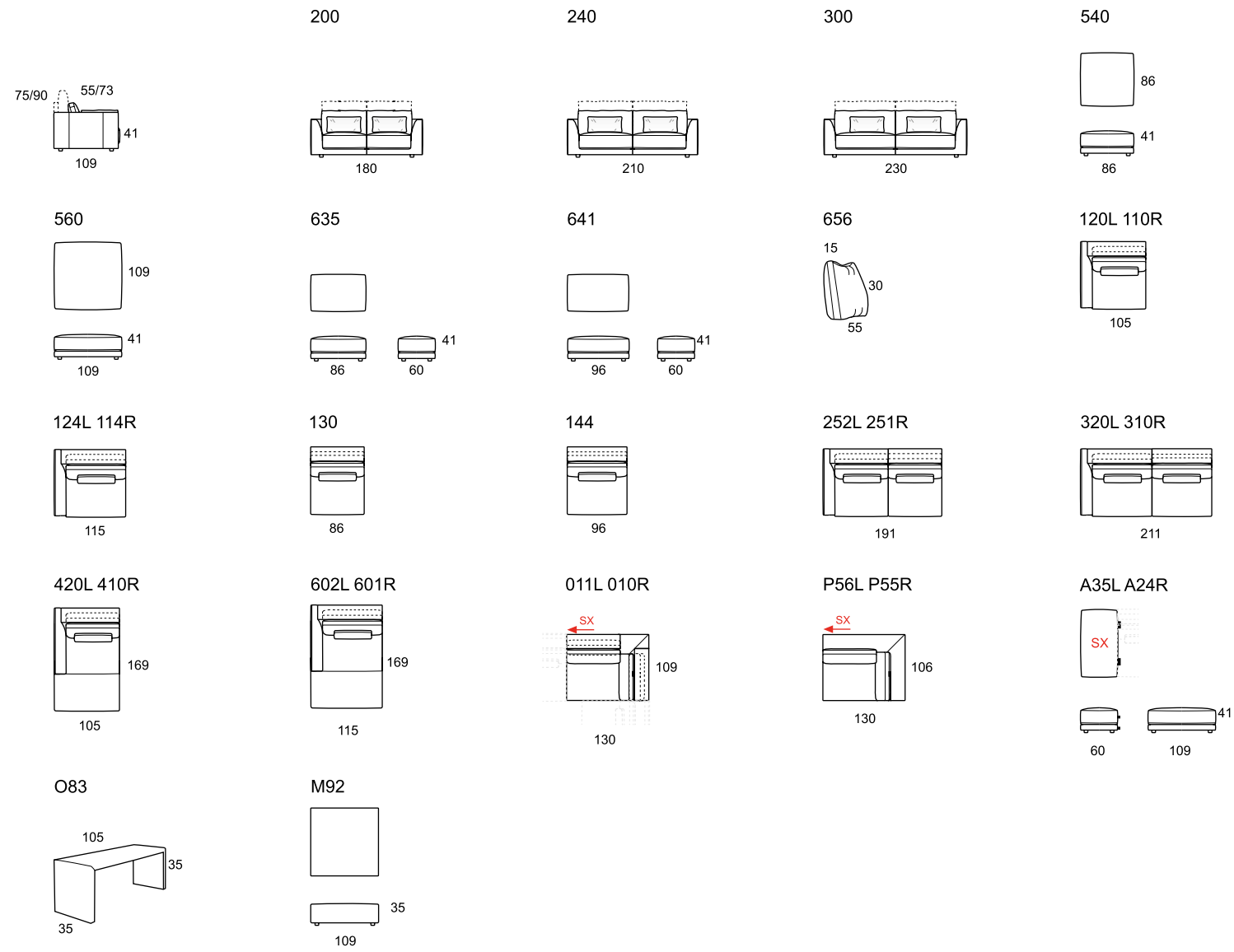

FOSTER.1155 | FOSTER\_2.1155\_2

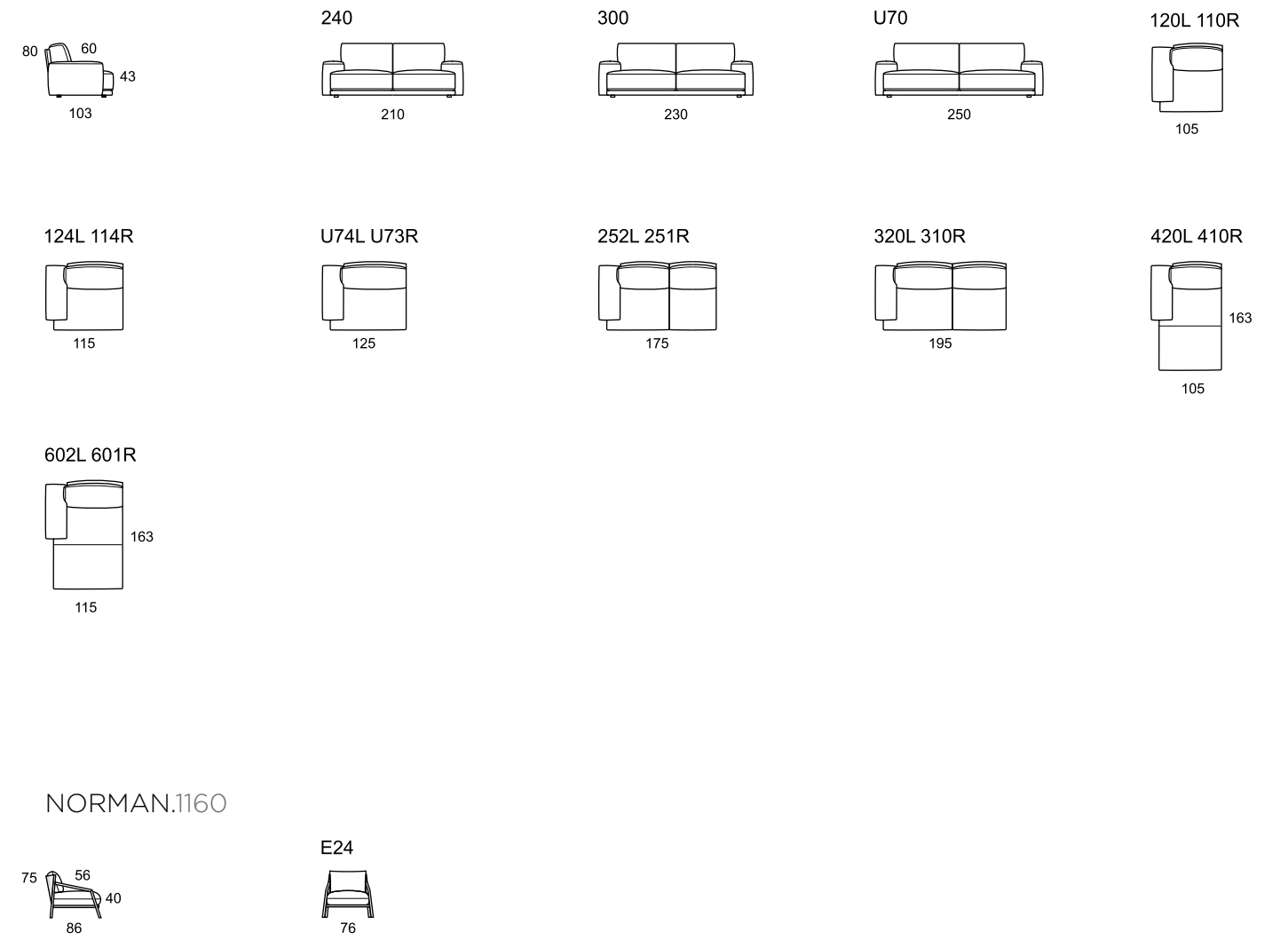

JACOB.1004

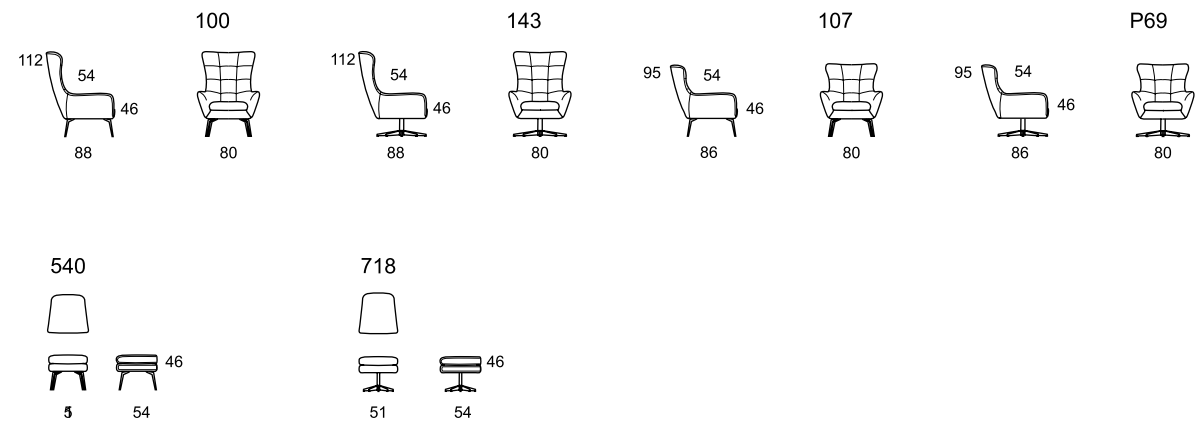

MATER FAMILIAS.1139

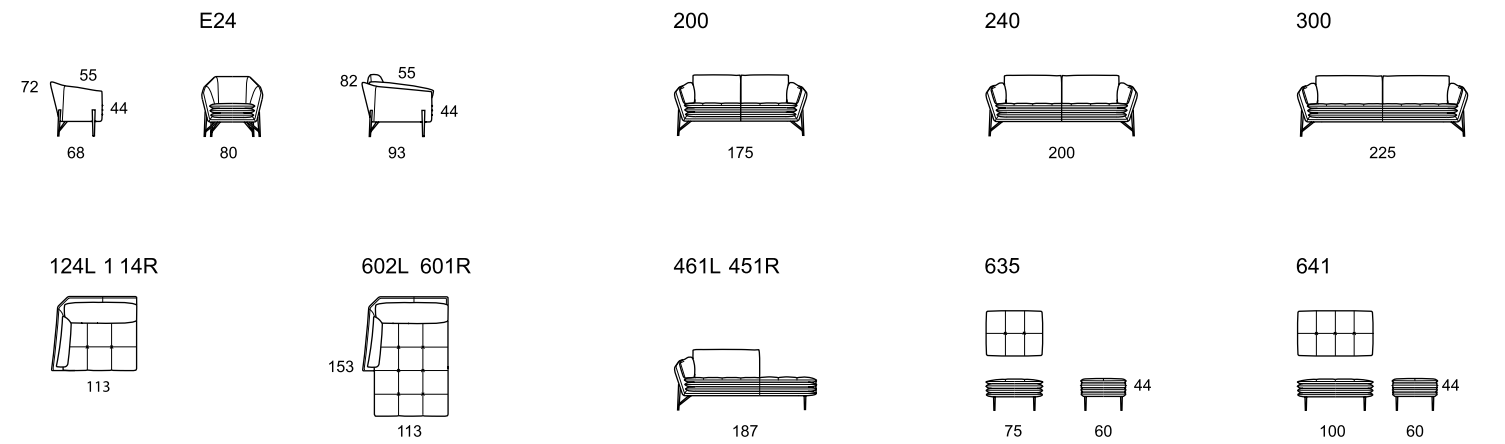

MATER FAMILIAS.1139

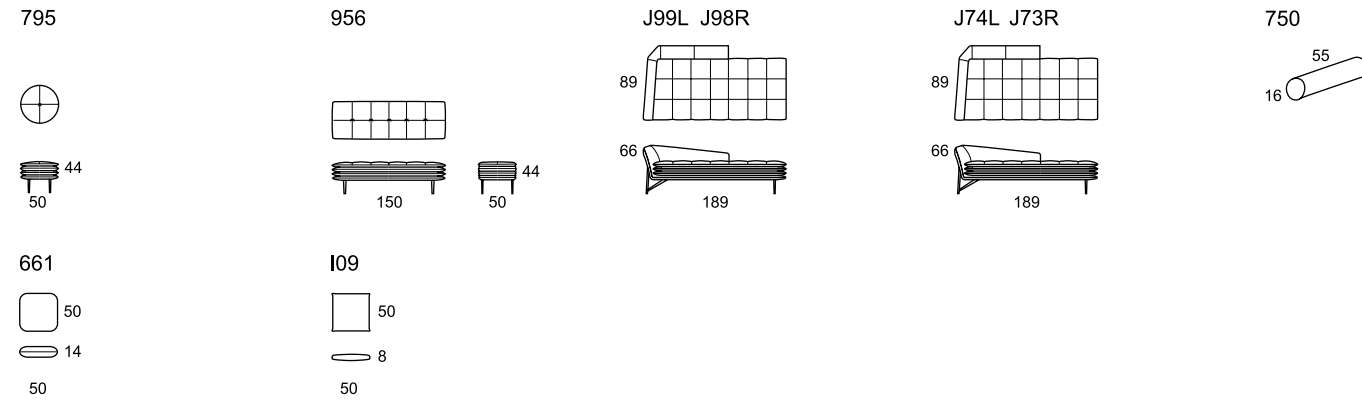

ART NOUVEAU.1148

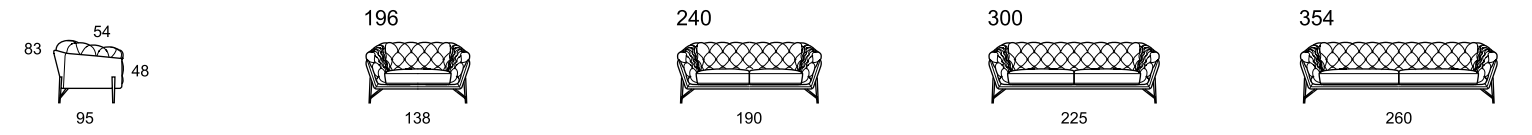

QUINT'ESSENZA.1162

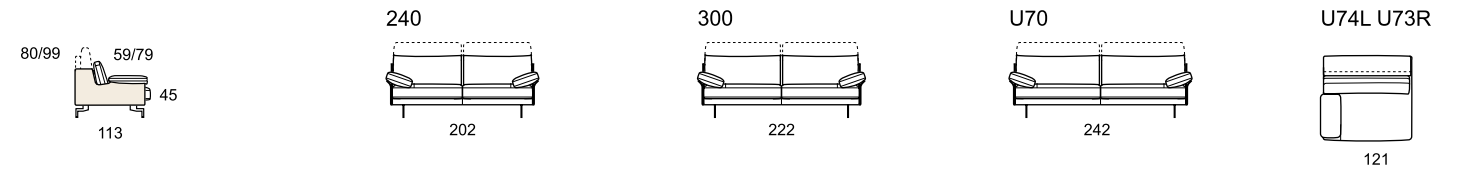

VENERE.1149 | VENERE\_2.1149\_2

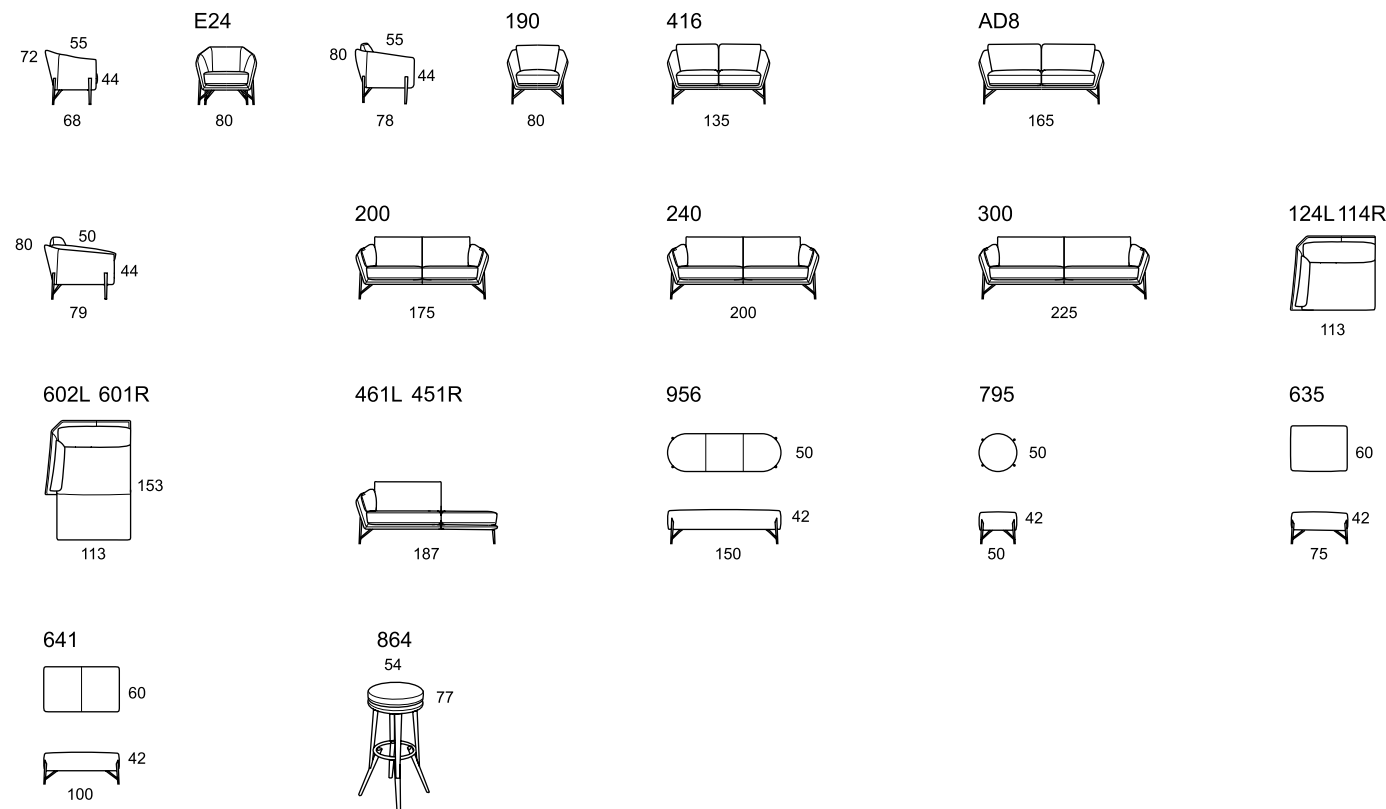

COSMO.1024 | COSMO SFOD.1020

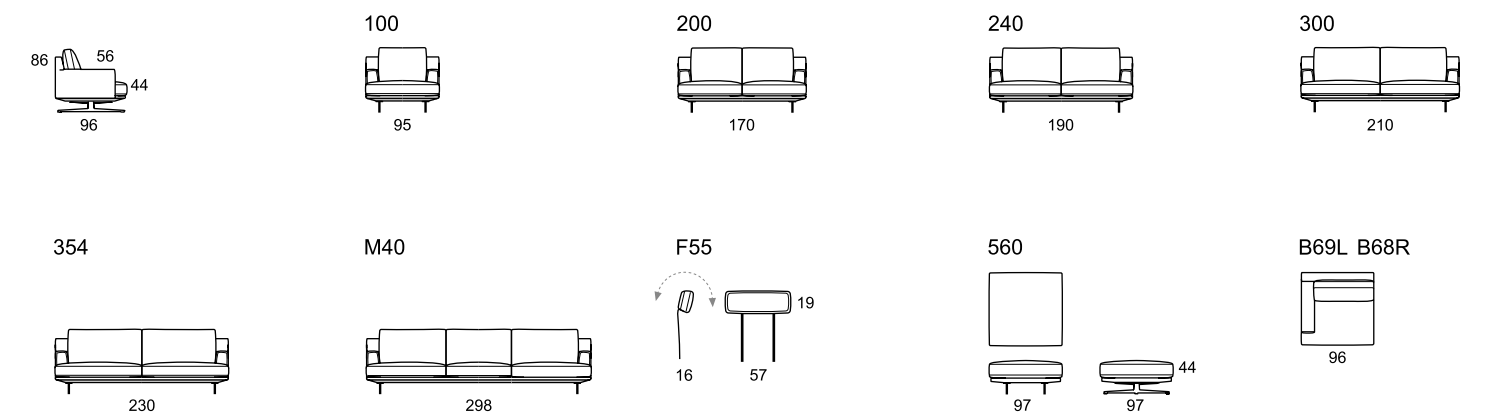

COSMO.1024 | COSMO SFOD.1020

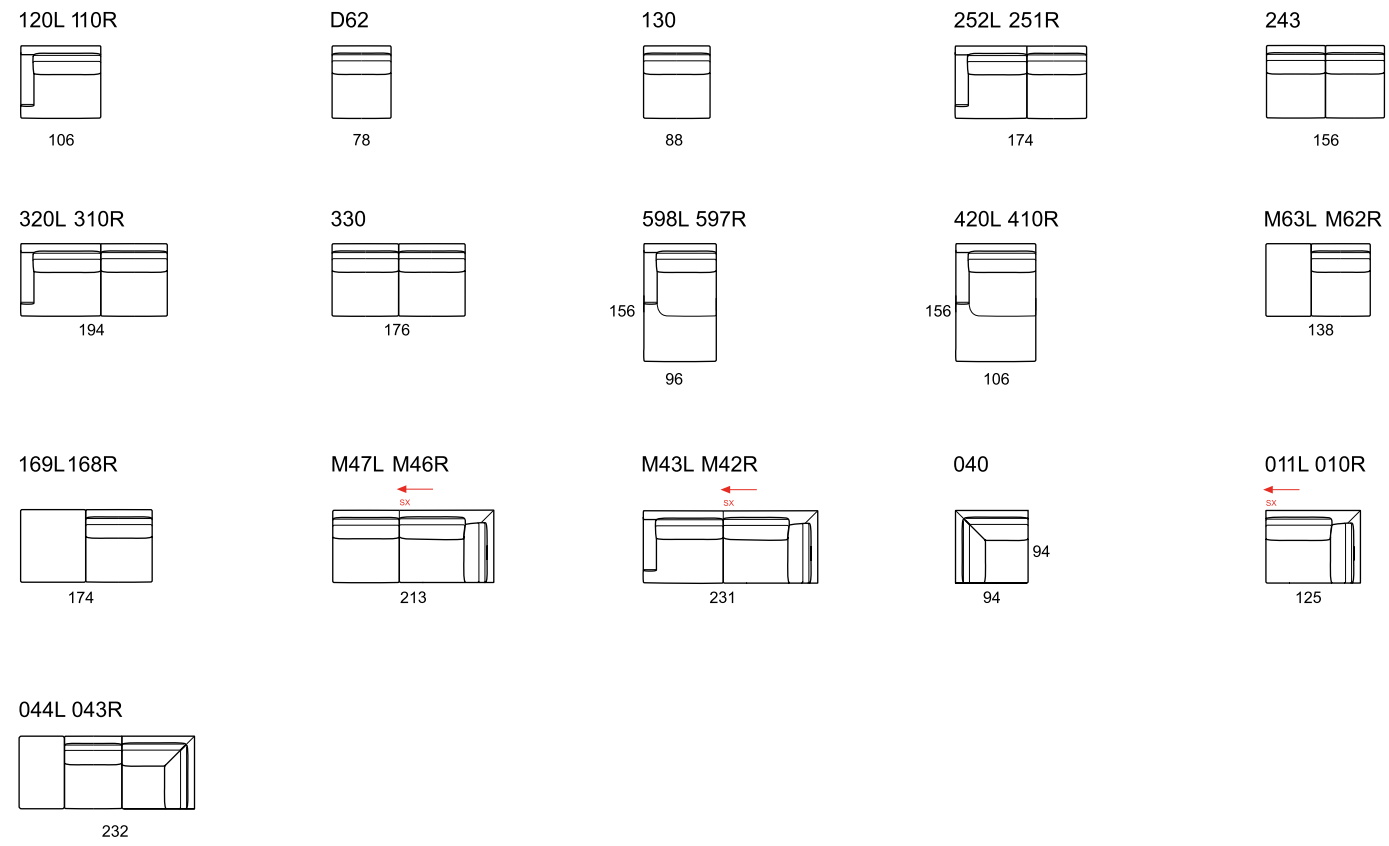

BELLE EPOQUE.1014

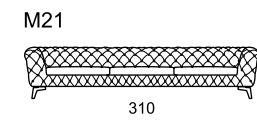

GIUGGIOLA.1116



- I44 poltroncina contenitore | storage easy chair
- U50 poltroncina contenitore coperchio abete | firwood top storage chair
- P98 poltroncina swivel | swivel easy chair
- P99 poltroncina swivel contenitore | swivel storage easy chair
- U51 poltroncina swivel contenitore coperchio abete | firwood top storage swivel chair

ELISIR.1060

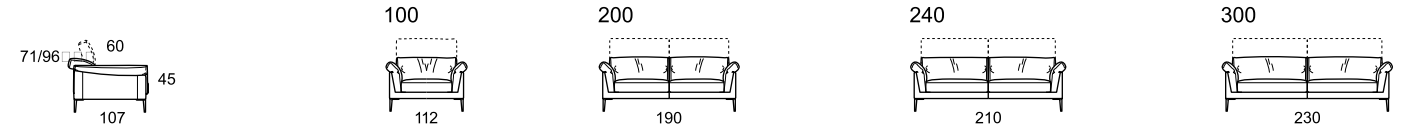

BELLE EPOQUE.1014

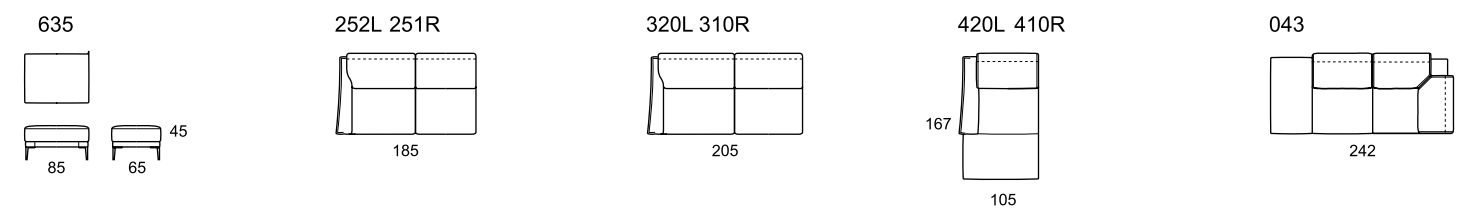
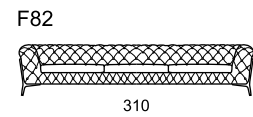
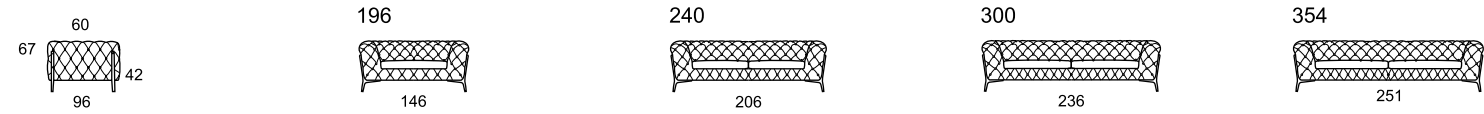

versioni "Piede" | "Foot" version

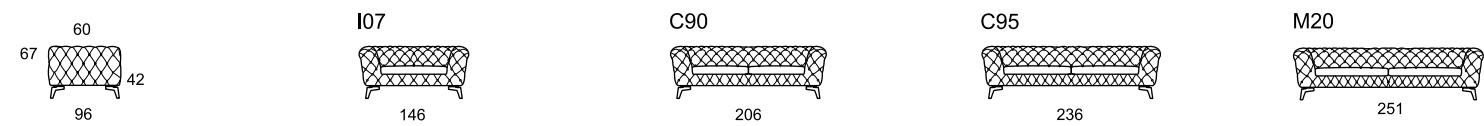

FLEUR.1106 | FLEUR SFOD.1108

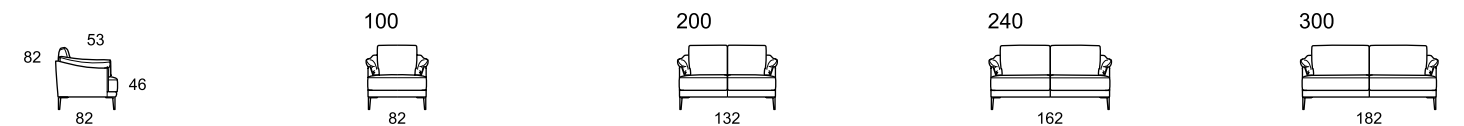



FLEUR.1106 | FLEUR SFOD.1108

346

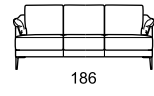

U'STROZZ | MACARON | TRAPEZIO POUF

F80/F81

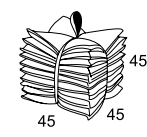

M68

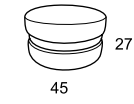

E68

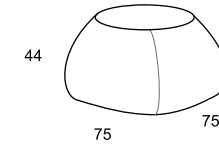

F27

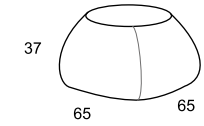

F28

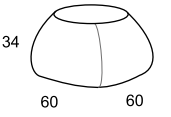

GENIUS LOCI.1072 | GENIUS LOCI SFOD.1062

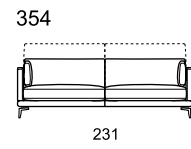
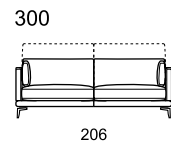
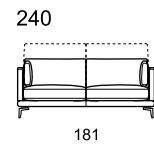
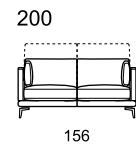
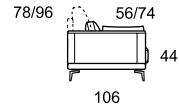

560

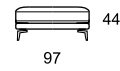

683

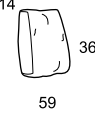

656

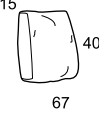

252L 251R

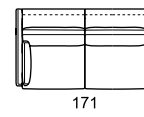

320L 310R

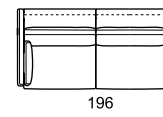

420L 410R

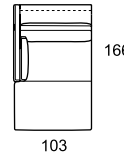

044L 043R

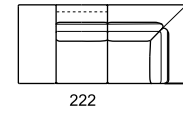

G93L G92R

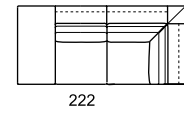

POLI.1095 | POLI SFOD.1092

100



540

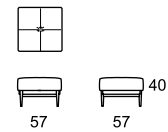

635

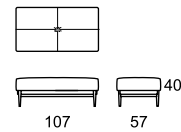



Concept and artwork | BBSADV  
Art Director | Carmine Pianelli  
Photo | Sara D'Angelo  
Still life | ATIPIX

Stampato nel Marzo 2020  
Printed in March 2020

Calia Italia si riserva di apportare, senza preavviso, modifiche nei materiali, nei rivestimenti, nelle finiture e nei disegni dei prodotti di questo catalogo. I colori e le texture dei materiali e delle finiture hanno valore indicativo in quanto soggetti alle tolleranze dei processi di stampa.

*Calia italia reserves the right to change, amend and modify, without previous notice, all or any materials, covers, finishes, drawings and specifications of the products featured in this catalog. Textures and colors of materials and finishes are indicative as they are the outcome of the printing process.*

**Calia Trade** S.p.A.  
*Sede Legale*  
Viale Gregorio VII, 386  
00165 Roma, Italy  
  
*Sede Operativa*  
Contrada Serretiello la Valle  
75100 Matera, Italy  
info@caliatrade.com  
Tel. +39 0835 303910



MATERA 2019  
**OPEN FUTURE**

**CALIA ITALIA**  
OFFICIAL COMFORT SUPPLIER

**MATERA 2019**  
EUROPEAN CAPITAL OF CULTURE

Le nostre certificazioni | Our certifications



AZIENDA CON SISTEMA  
DI GESTIONE AMBIENTALE  
CERTIFICATO DA DNV GL  
■ ISO 14001 ■



AZIENDA CON SISTEMA  
DI GESTIONE QUALITÀ  
CERTIFICATO DA DNV GL  
■ ISO 9001 ■

